



Team
Team

www.teamcracing.net

T8TE V2

Instruction manual

1:8 SCALE ELECTRIC OFF ROAD TRUCKY

Dimensions 尺寸:

Length 長度	580mm
Width 寬度	430mm
Height 高度	200mm

Transmitter Preparation

調整遙控器

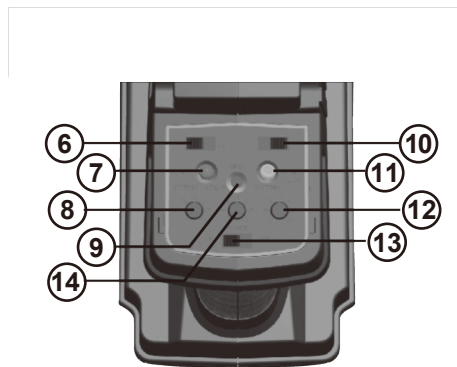

GLG20
2.4GHz



- 1 Control Panel 控制面板
- 2 Steering Wheel 轉向輪
- 3 Throttle Trigger 油門板扣
- 4 Battery Compartment 電池盒
- 5 Charging Jack 充電接口
- 6 Sterring Servo Reverse 轉向正逆轉開關
- 7 Power LED 電源指示燈
- 8 Steering Trim 轉向調節
- 9 Bind Button 設定按鈕
- 10 Throttle Servo Reverse 油門正逆轉開關
- 11 Battery Voltage 電池電壓
- 12 Steering Dual Rate 轉向大小微調
- 13 Power Switch 電源開關
- 14 Throttle Trim 油門微調

Transmitter Battery Installation 遙控器電池安裝

Open battery cover at the bottom of transmitter.
Install batteries. Follow the direction of batteries
designated in the inside of battery box.

在遙控器的底部打開電池蓋子, 安裝電池。
跟隨電池的指示在電池盒裡面指定。

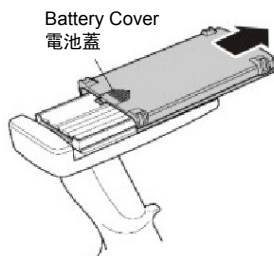

4X AA Alkaling Batteries
AA 碱性電池

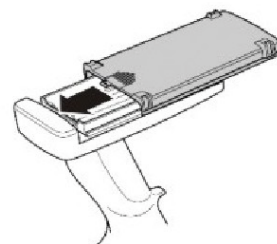
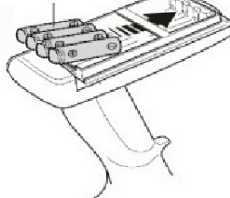

Transmitter Preparation

調整遙控器

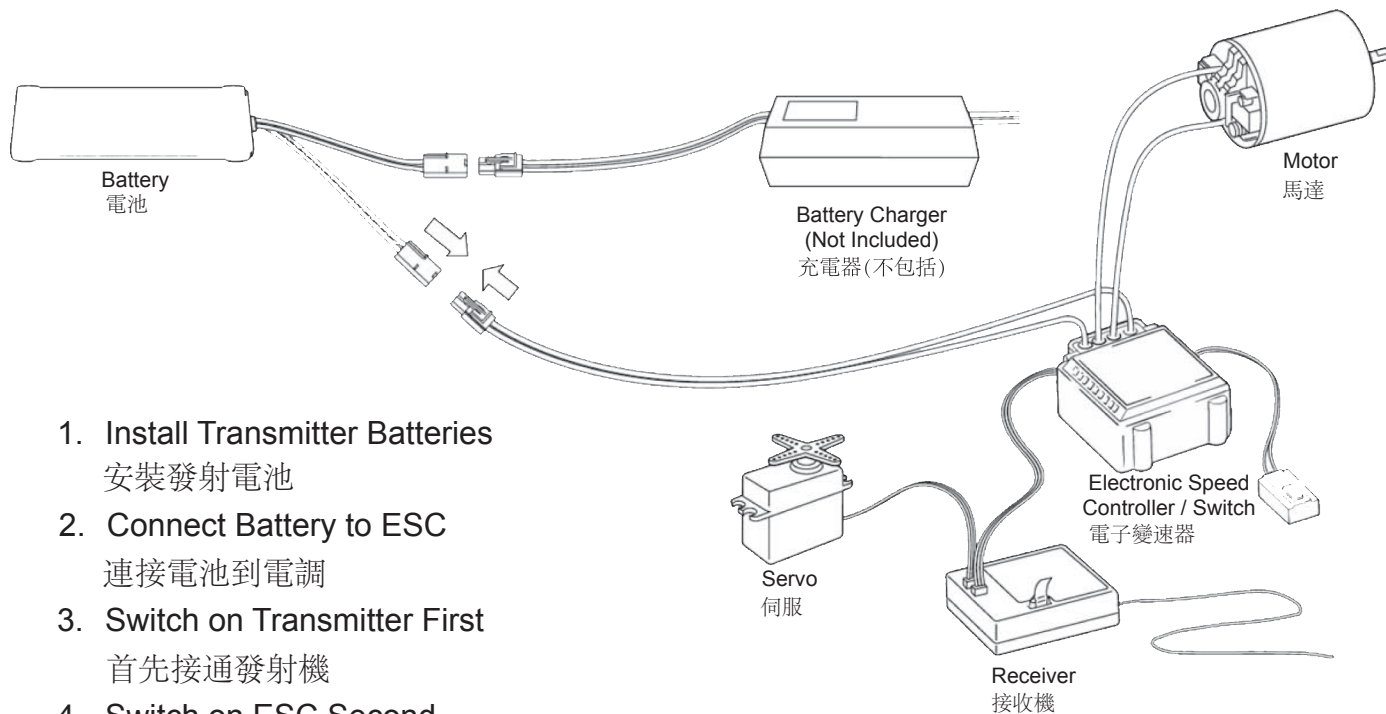

1. Install Transmitter Batteries
安裝發射電池
2. Connect Battery to ESC
連接電池到電調
3. Switch on Transmitter First
首先接通發射機
4. Switch on ESC Second
其次接通電調

Note: When done driving Turn Off the ESC and THEN Transmitter

注意: 當停止駕駛首先要關掉電調
其次再關掉發射機

Tools required 組裝需要的工具

● Needle Nose Pliers
尖嘴鉗

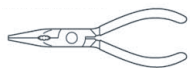

● Awl
錐



● Grease
潤滑油



● Screw Cement
螺絲膠水



● **H162**
Instant Glue
瞬間膠水



● Differential Grease
差速油



● **H154**
Body Reamer
車殼紋刀

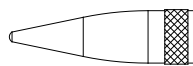

● Wire Cutters
鋼絲鉗

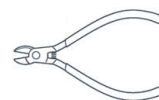

● **H096**
ROUND CUTTER
剪刀

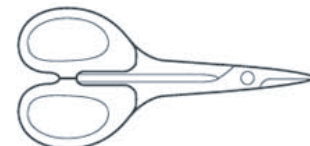

● Hex Wrench
六角扳手



● Hex Wrench
十字套筒



● Sharp Hobby knife
美工刀



No need to pre-drill precise holes
(1mm to 15mm) can be drilled
可以對預鑽的孔準確地鑽1mm-15mm

For trimming bodies!
用于修剪車殼!

1 Servo Saver Turnbuckle
伺服拉杆

Bag-A

1:1 **x1**

TG8019 3x45 Turnbuckle
3x45拉杆

T08606 5.8 Ball End
5.8球头座

T08606 5.8 Ball Stud
5.8球头

T08666 M3 Nylon Nut
M3尼龙螺母

T08674 M3x15 Screw
M3x15螺丝

T08606 5.8 Ball End
5.8球头座

T08674 M3x15 Screw
M3x15螺丝

T08606 5.8 Ball Stud
5.8球头

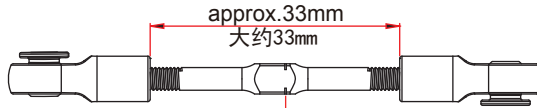

approx. 33mm
大约33mm

▲ Projection. Note direction
注意方向

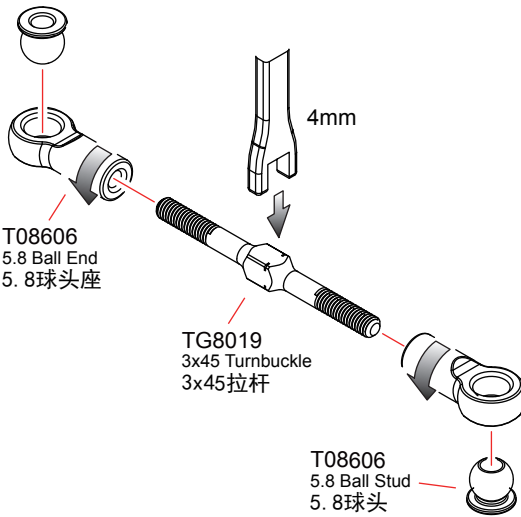

T08606
5.8 Ball End
5.8球头座

TG8019
3x45 Turnbuckle
3x45拉杆

T08606
5.8 Ball Stud
5.8球头

4mm

Select the servo horn matching the servo being used.
根据伺服机选择伺服臂

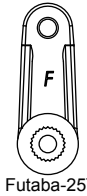

Futaba-25T

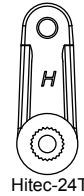

Hitec-24T

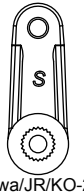

Sanwa/JR/KO-23T

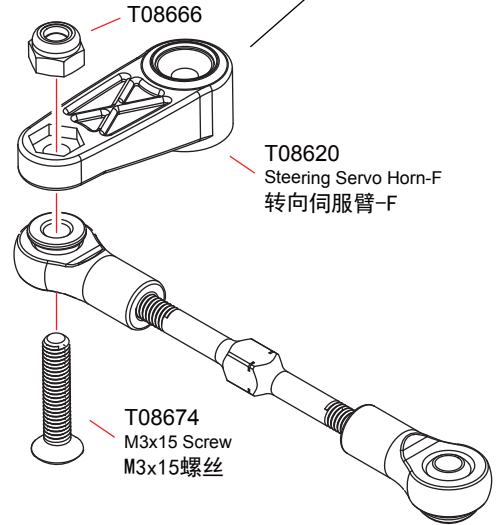

T08666

T08620
Steering Servo Horn-F
转向伺服臂-F

T08674
M3x15 Screw
M3x15螺丝

2 Buffer
缓冲

Bag-A

1:1 **x1**

T08954
Servo Saver Body
缓冲筒身

T08953
Servo Saver-Top
缓冲座-上

T08953
Servo Saver-Bottom
缓冲座-下

T08956
Servo Saver Spring
缓冲弹簧

T08954
Servo Saver Nut
缓冲螺母

T08674
M3x14 Screw
M3x14螺丝

T08666
M3 Nylon Nut
M3尼龙螺母

T08651
Buffer Screw
缓冲螺丝

T08651
Steering Rack
转向缓冲连接板

W3708
3x7x0.8 Washer
3x7x0.8垫片

T08953
Servo Saver-Left
缓冲座-左

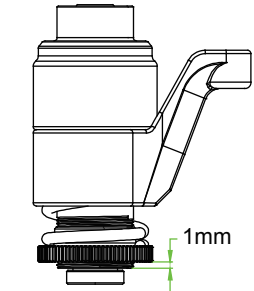

1mm

T08651 Buffer Screw
缓冲螺丝

W3708 3x7x0.8 Washer
3x7x0.8垫片

T08666 M3 Nylon Nut
M3尼龙螺母

T08674 M3x14 Screw
M3x14螺丝

T08651 Buffer Screw
缓冲螺丝

W3708 3x7x0.8 Washer
3x7x0.8垫片

T08674 M3x14 Screw
M3x14螺丝

T08651 Buffer Screw
缓冲螺丝

3 Servo Saver Post/Side Plate
缓冲柱/侧板

Bag-A/B

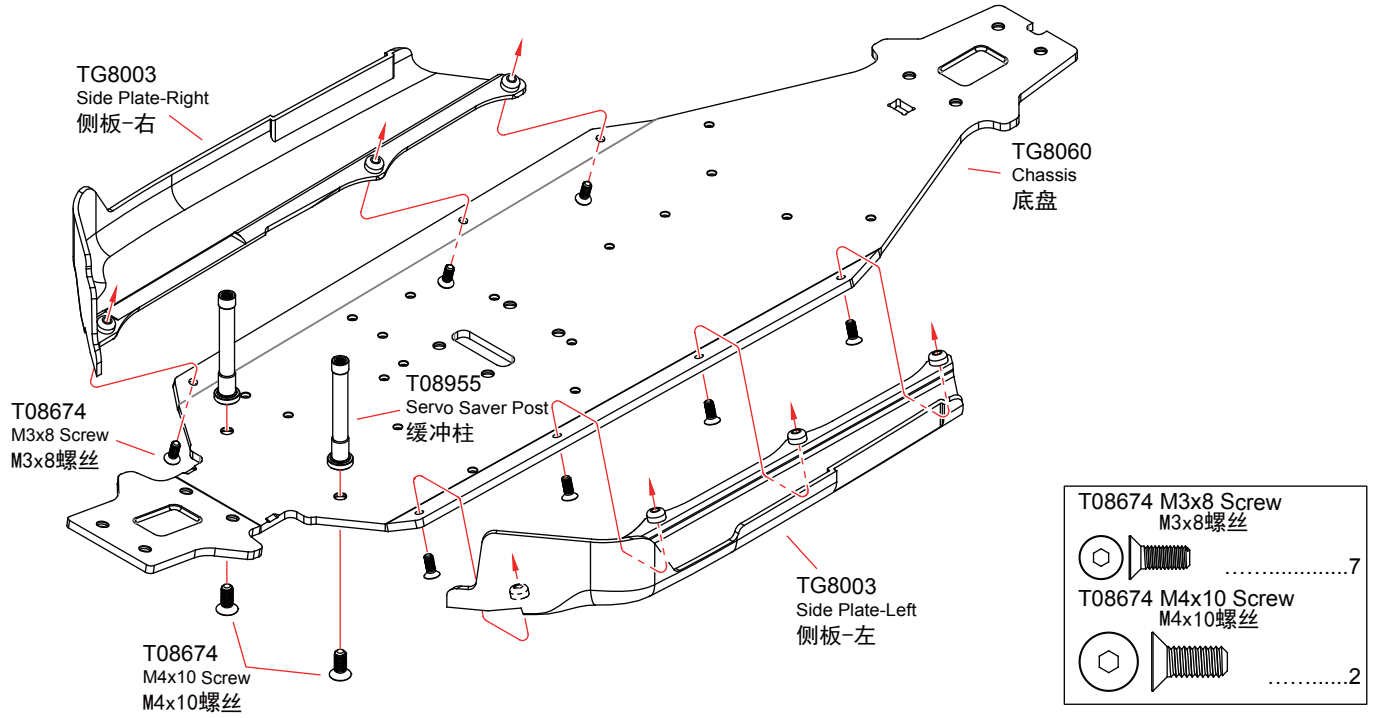

4 Buffer
缓冲

Bag-A

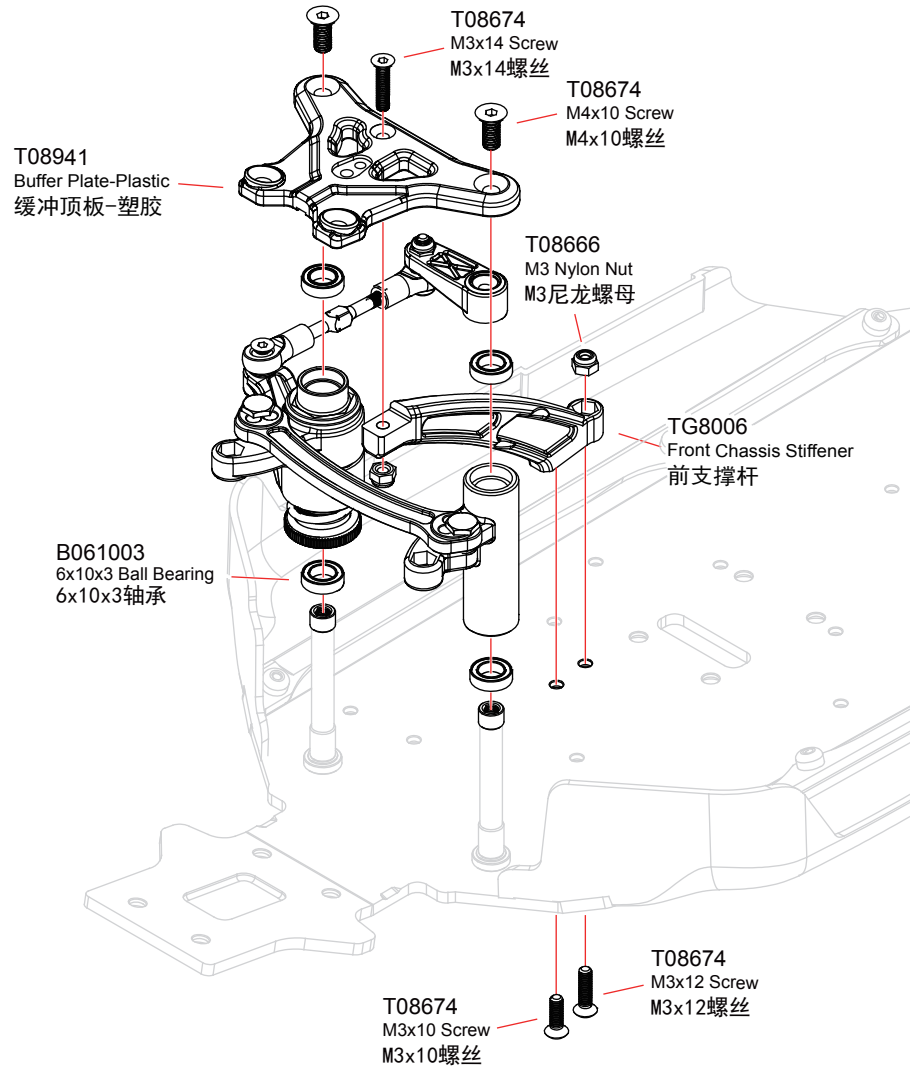

B061003 6x10x3 Washer 6x10x3垫片4
T08674 M3x10 Screw M3x10螺丝1
T08674 M3x12 Screw M3x12螺丝1
T08674 M4x10 Screw M4x10螺丝2
T08666 M3 Nylon Nut M3尼龙螺母2
T08674 M3x14 Screw M3x14螺丝1

5 Front/Rear Differential
前/后差速器

x2 Bag-C

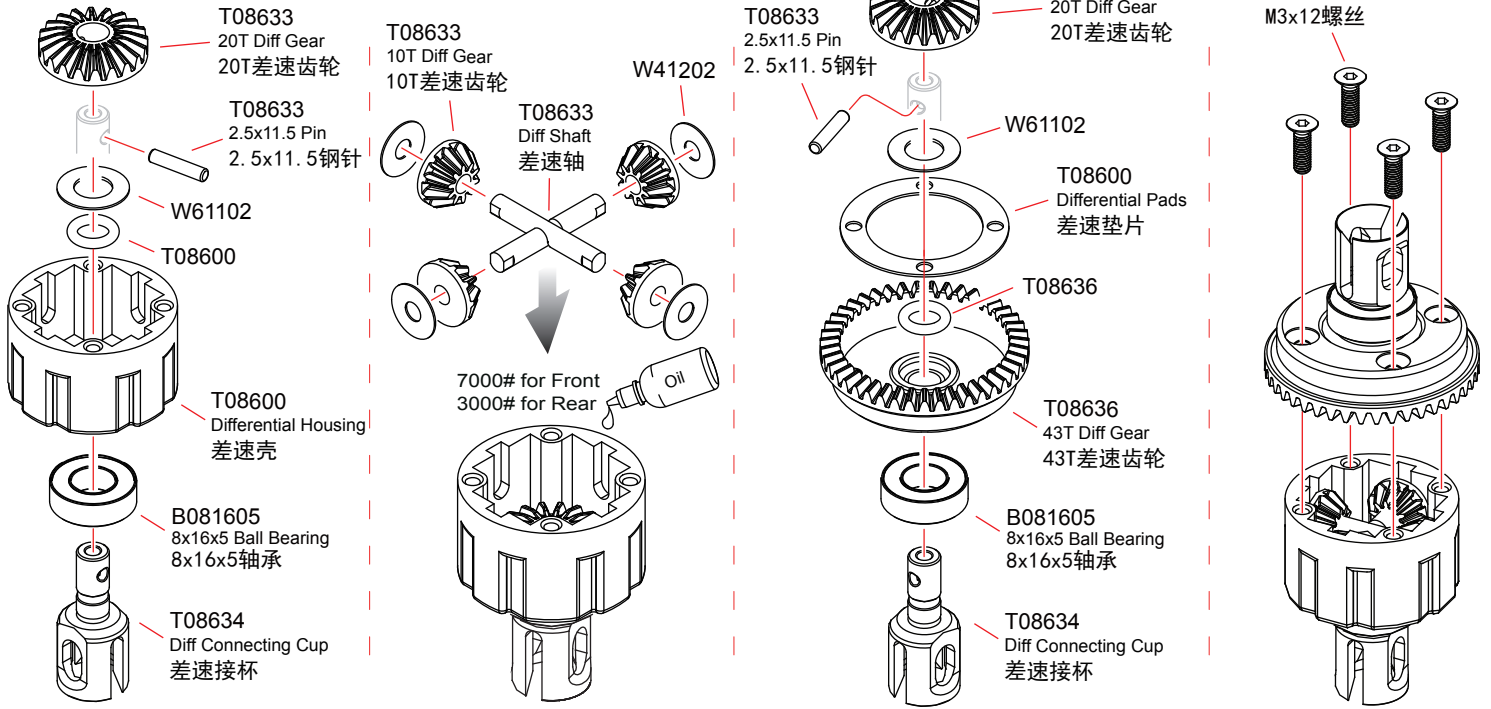

T08600/T08636 5.8x1.9 O-Ring 5.8x1.9 O环4
W41202 4x12x0.2 Washer 4x12x0.2垫片8
W61102 6x11x0.2 Washer 6x11x0.2垫片4
B081605 8x16x5 Ball Bearing 8x16x5轴承4
T08636 M3x12 Screw M3x12螺丝8



6 Front Differential Case
前差速箱

Bag-C/D

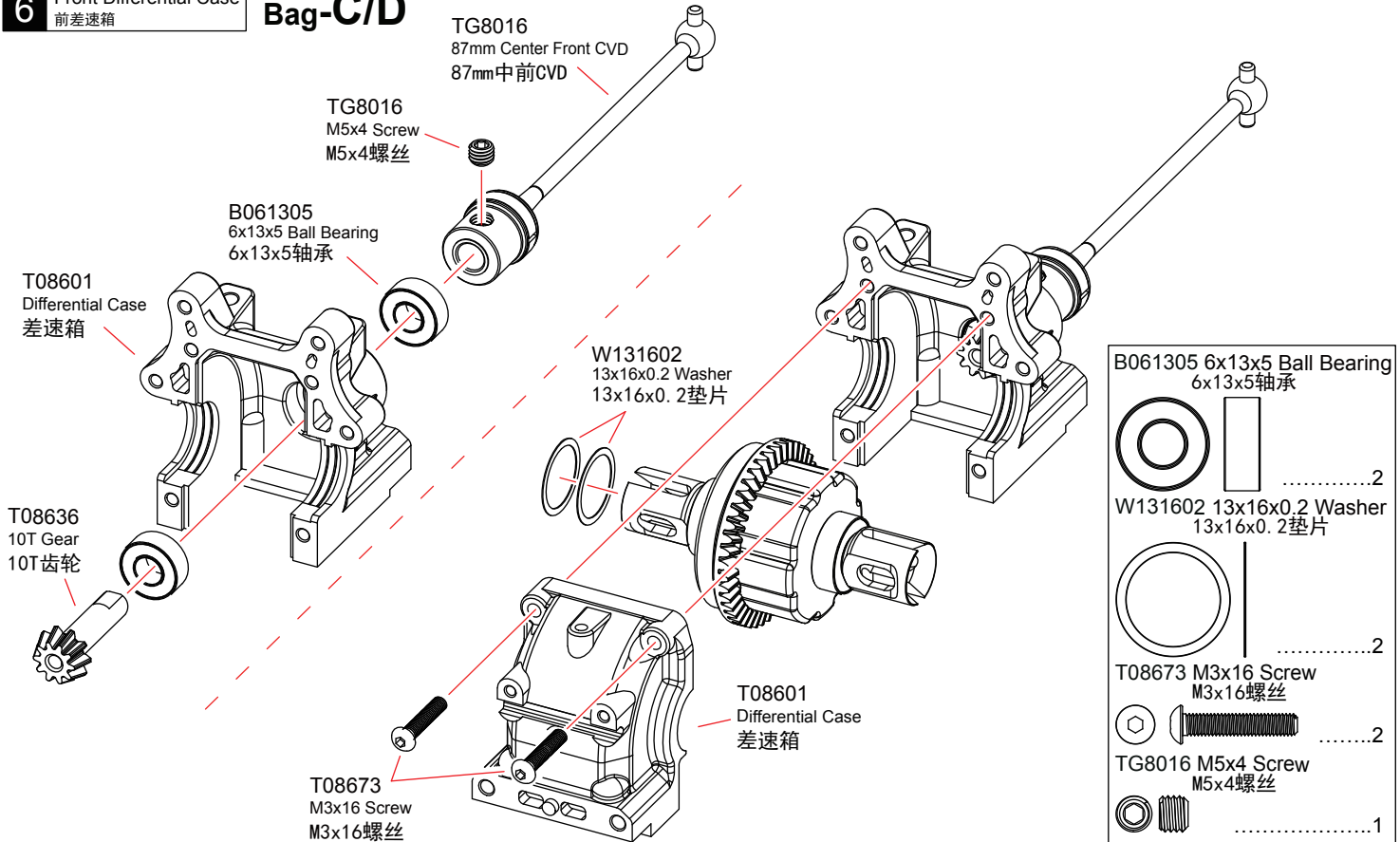

B061305 6x13x5 Ball Bearing
6x13x5轴承2
W131602 13x16x0.2 Washer
13x16x0.2垫片2
T08673 M3x16 Screw
M3x16螺丝2
TG8016 M5x4 Screw
M5x4螺丝2
1

x2 Assemble as many times as specified
需组装数量

7 Front Swaybar 前防倾杆 Bag-D

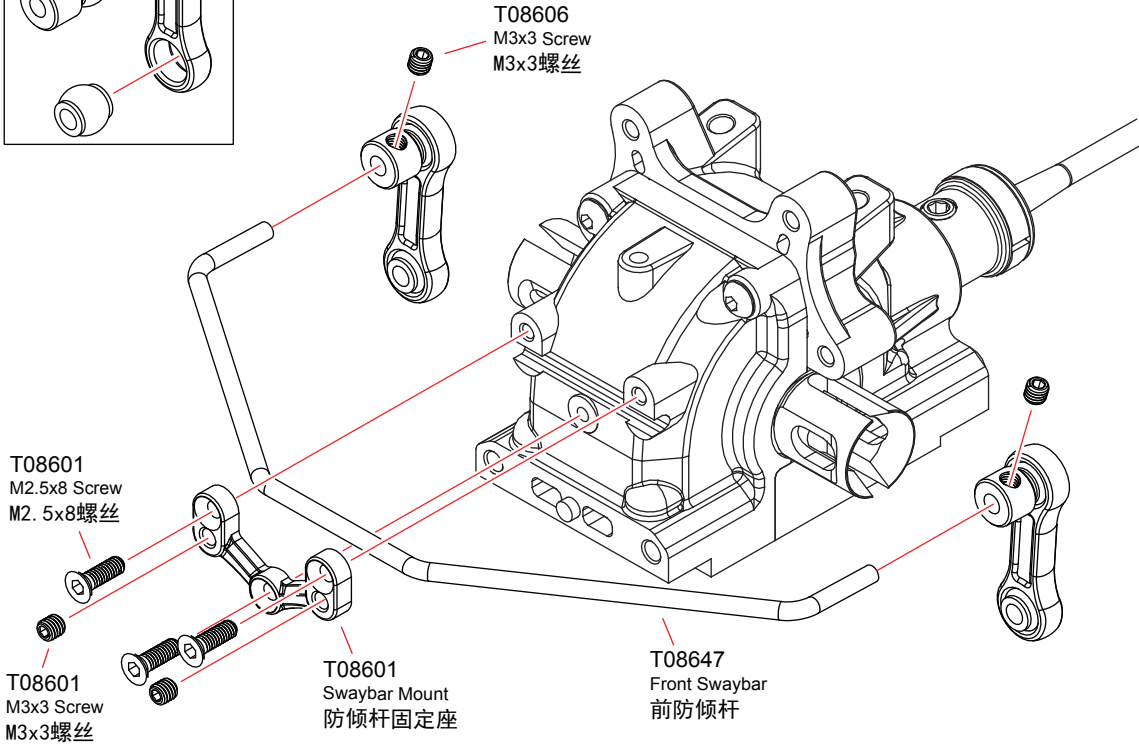
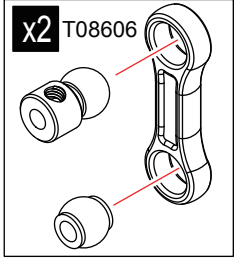

T08601 M2.5x8 Screw M2.5x8螺丝3
T08606/T08601 M3x3 Screw M3x3螺丝4
T08606 6.8 Ball Stud 6.8球头2
T08606 6.8 Ball Stud 6.8球头2
T08606 6.8 Ball End 6.8球头座2

8 Front Hub Carrier 前轮座 Bag-D

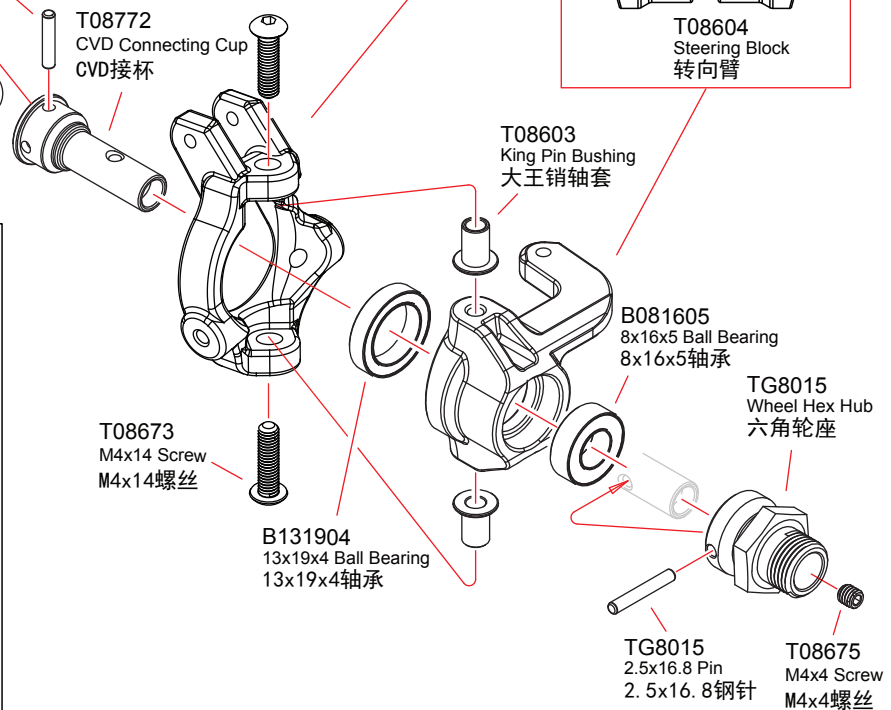
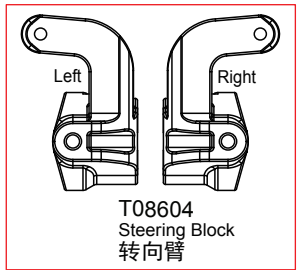
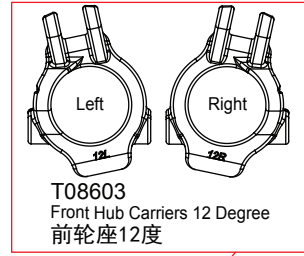
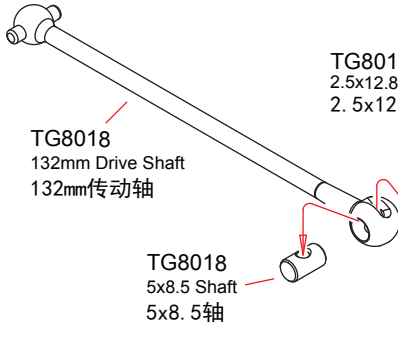

TG8018 2.5x12.8 Pin 2.5x12.8钢针2
B131904 13x19x4 Ball Bearing 13x19x4轴承2
TG8015 2.5x16.8 Pin 2.5x16.8钢针2
B081605 8x16x5 Ball Bearing 8x16x5轴承2
TG8018 5x8.5 Shaft 5x8.5轴2
T08603 King Pin Bushing 大王销轴套4
T08675 M4x4 Screw M4x4螺丝2
T08673 M4x14 Screw M4x14螺丝4

Assemble both Left and Right 组装左和右

Assemble as many times as specified 需组装数量

9 Front Hub Carri
前轮座

LR Bag-D

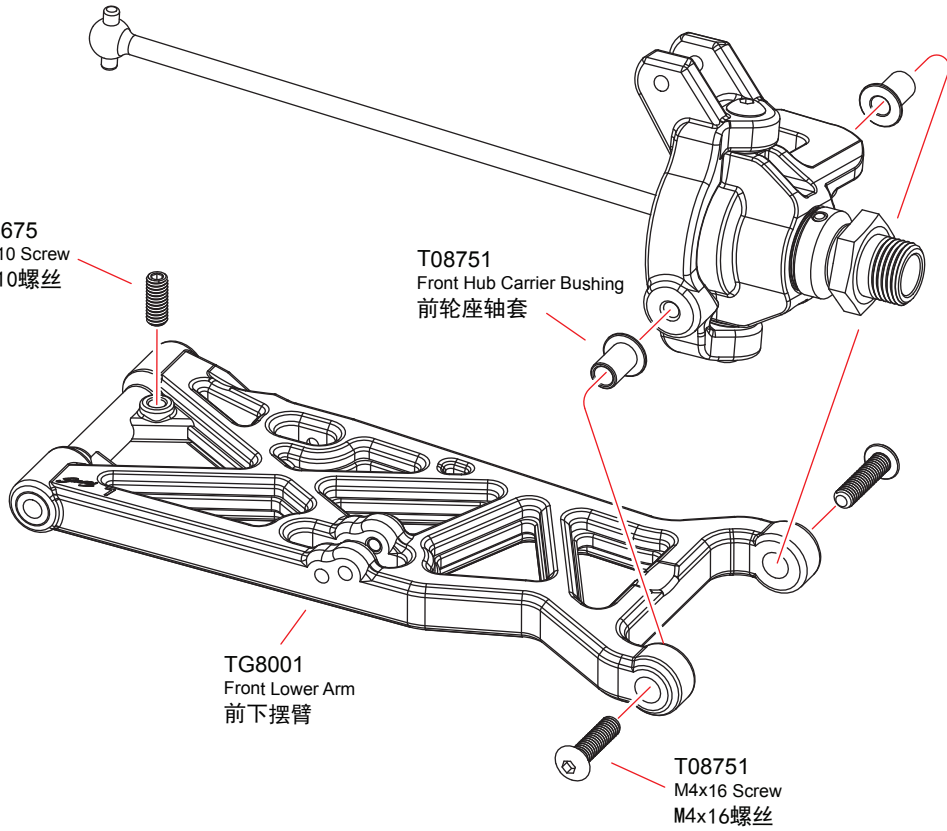

T08675
M4x10 Screw
M4x10螺丝

T08751
Front Hub Carrier Bushing
前轮座轴套

TG8001
Front Lower Arm
前下摆臂

T08751
M4x16 Screw
M4x16螺丝

T08751 Front Hub Carrier Bushing
前轮座轴套



T08675 M4x10 Screw
M4x10 螺丝

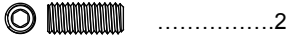

T08751 M4x16 Screw
M4x16 螺丝



10 Front Suspension
前悬吊系统

LR Bag-D

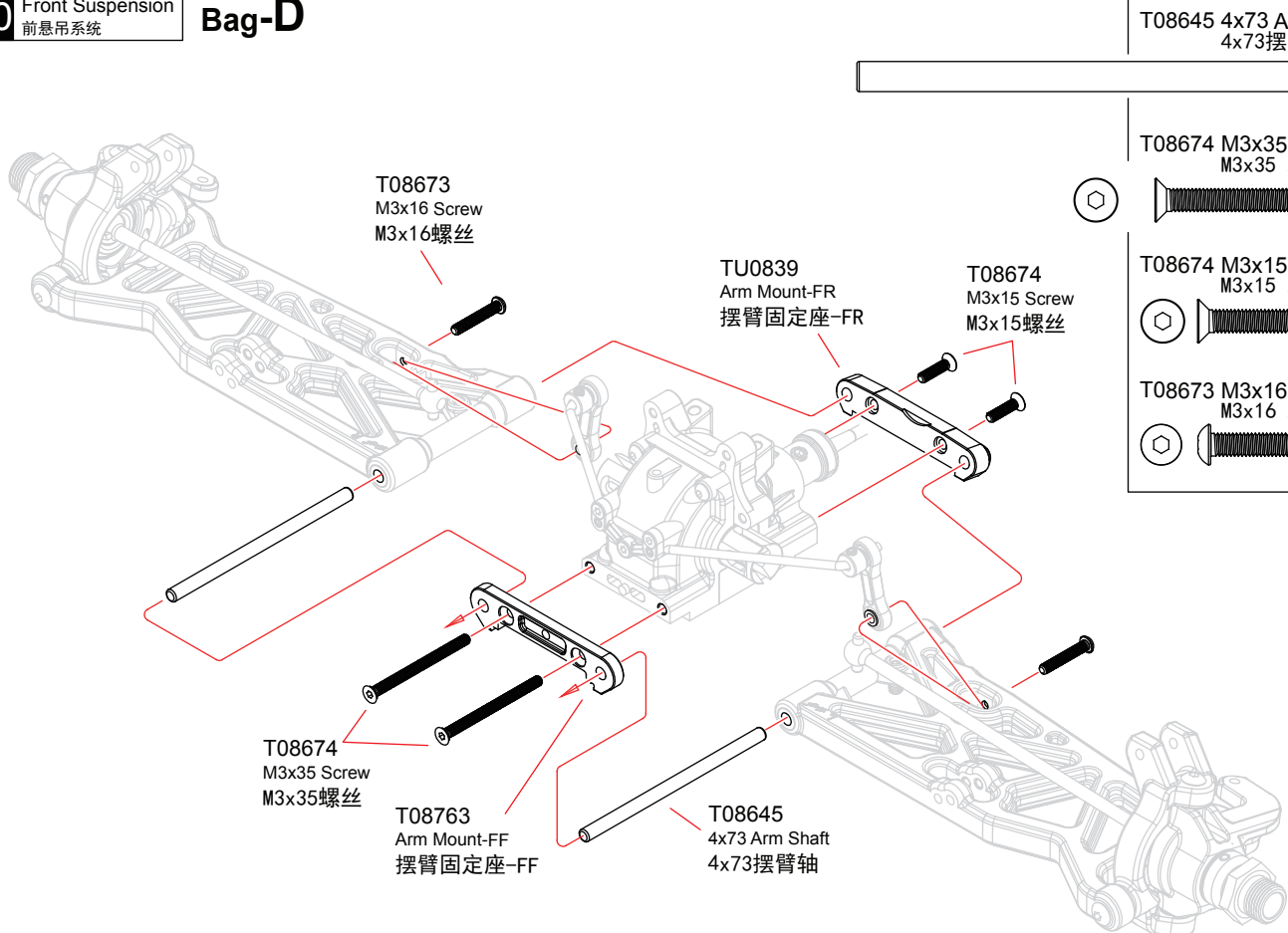

T08673
M3x16 Screw
M3x16螺丝

TU0839
Arm Mount-FR
摆臂固定座-FR

T08674
M3x15 Screw
M3x15螺丝

T08674
M3x35 Screw
M3x35螺丝

T08763
Arm Mount-FF
摆臂固定座-FF

T08645
4x73 Arm Shaft
4x73摆臂轴

T08645 4x73 Arm Shaft
4x73摆臂轴

.....2

T08674 M3x35 Screw
M3x35 螺丝



T08674 M3x15 Screw
M3x15 螺丝



T08673 M3x16 Screw
M3x16 螺丝



11 Front Shock Tower
前避震架

Bag-D

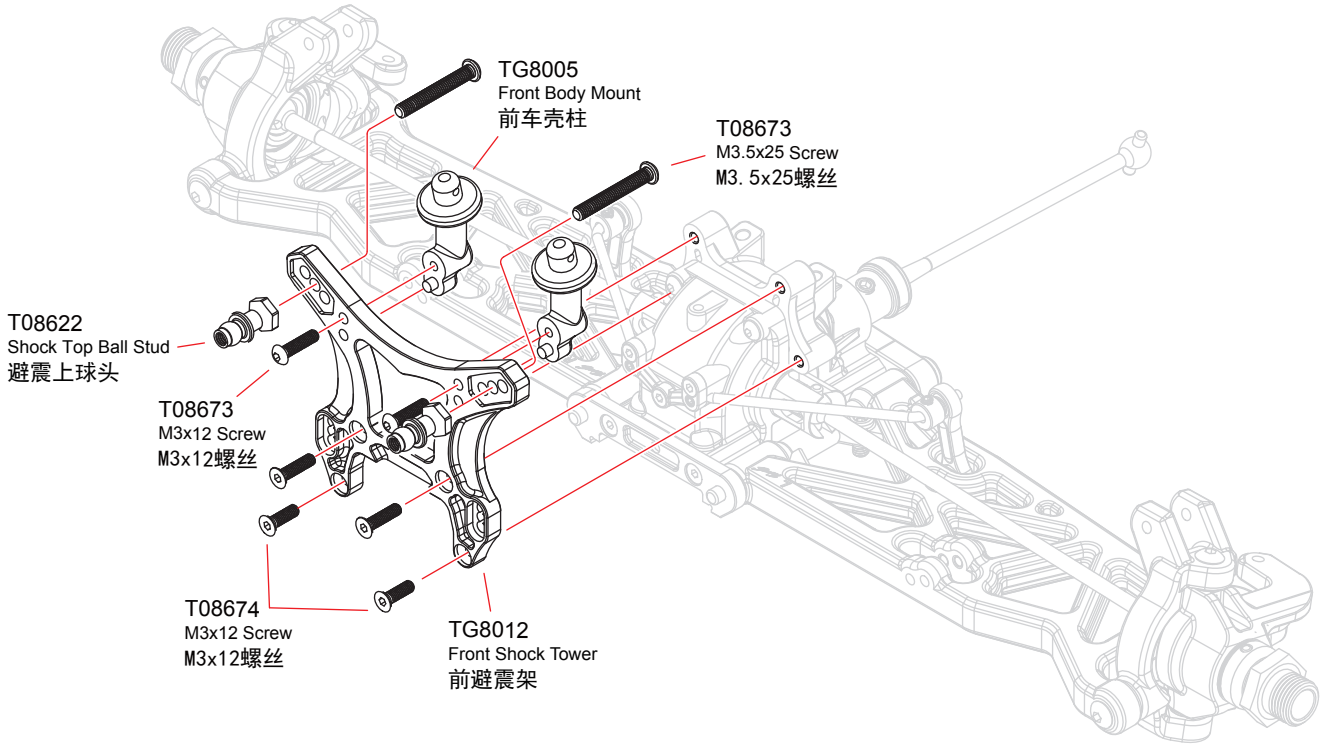

T08674 M3x12 Screw M3x12 螺丝	T08673 M3.5x25 Screw M3.5x25 螺丝	T08622 Shock Top Ball Stud 避震上球头	T08673 M3x12 Screw M3x12 螺丝
.....
4	2	2	2

12 Front Upper Turnbuckle
前上拉杆

Bag-D

1:1 **X1** Front Upper-Left
前上-左

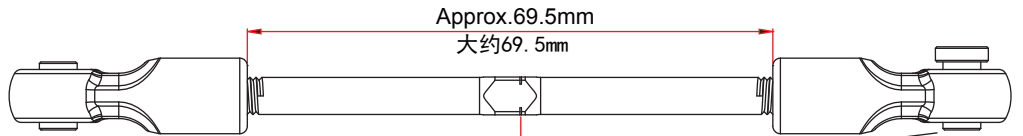

1:1 **X1** Front Upper-Right
前上-右

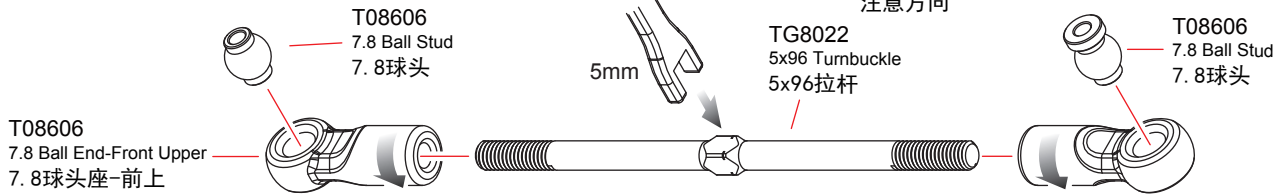
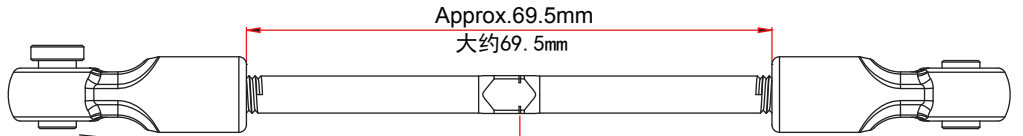

TG8022 5x96 Turnbuckle 5x96拉杆	T08606 7.8 Ball stud 7.8 球头	T08606 7.8 Ball stud 7.8 球头	T08606 7.8 Ball End-Front Upper 7.8 球头座-前上
.....
2	2	2	4

13 Steering Turnbuckle
转向拉杆

Bag-D

1:1 **X1** Steering-Left
转向-左

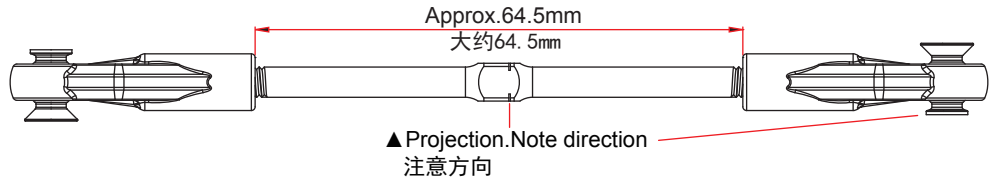

1:1 **X1** Steering-Right
转向-右

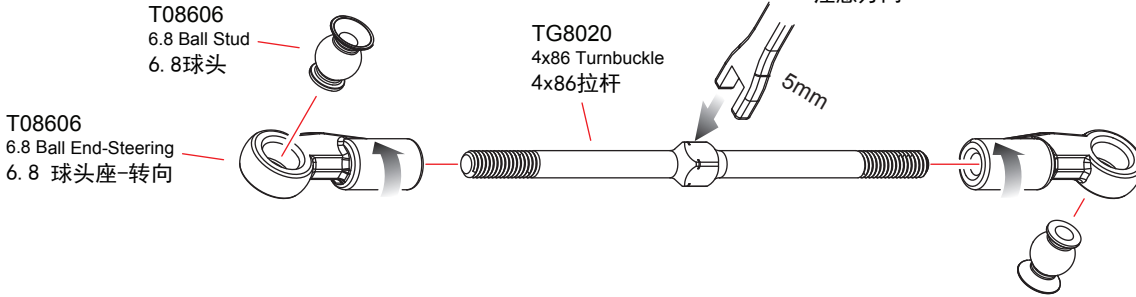
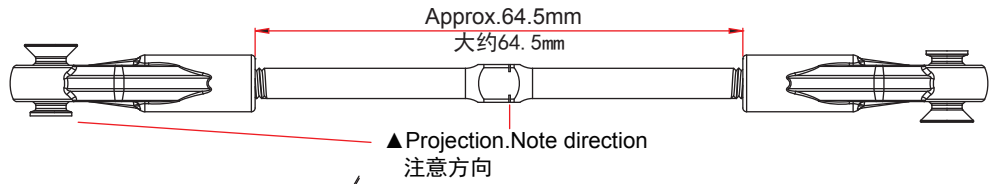

TG8020 4x86 Turnbuckle
4x86 拉杆

T08606 6.8 Ball stud
6.8球头

T08606 6.8 Ball End-Steering
6.8球头座-转向

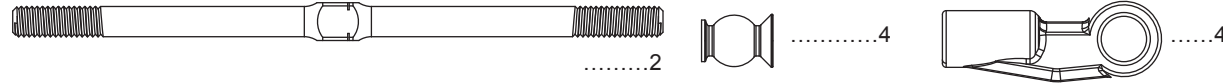

14 Front Upper/Steering Turnbuckle
前上/转向拉杆

Bag-D

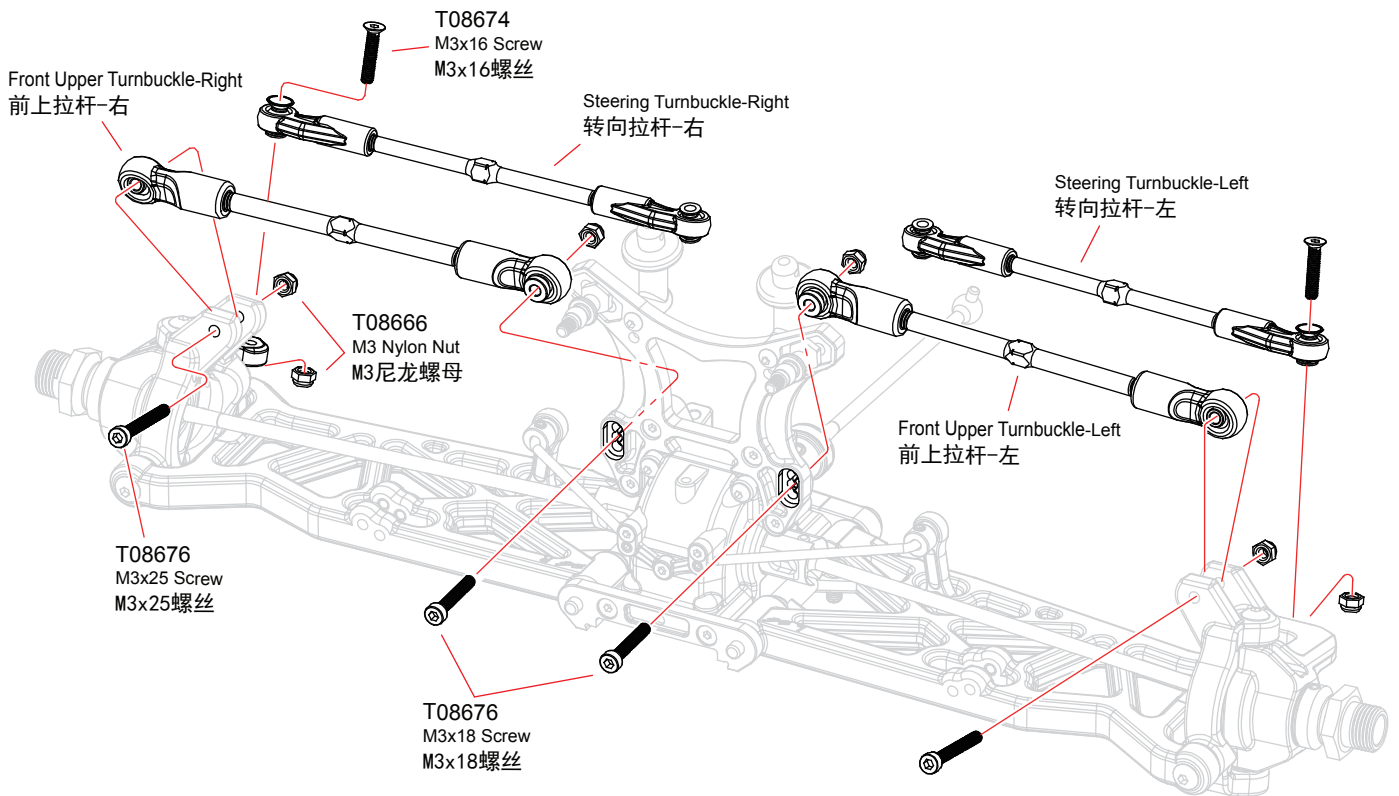

T08674 M3x16 Screw
M3x16 螺丝

T08666 M3 Nylon Nut
M3尼龙螺母

T08676 M3x25 Screw
M3x25 螺丝

T08676 M3x18 Screw
M3x18 螺丝



15 Front Suspension
前悬吊系统

Bag-D

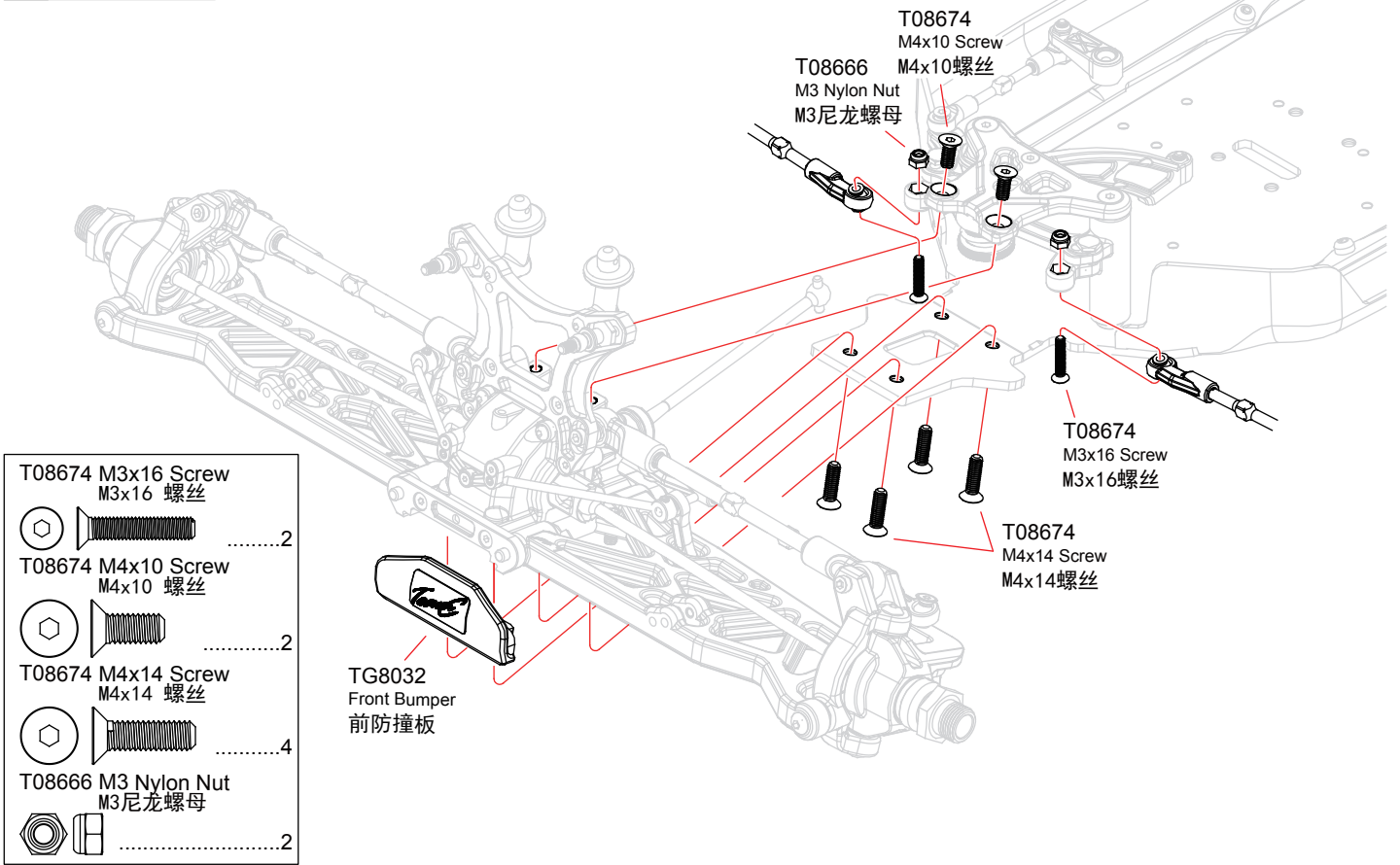

16 Center Differential
中央差速器

Bag-C

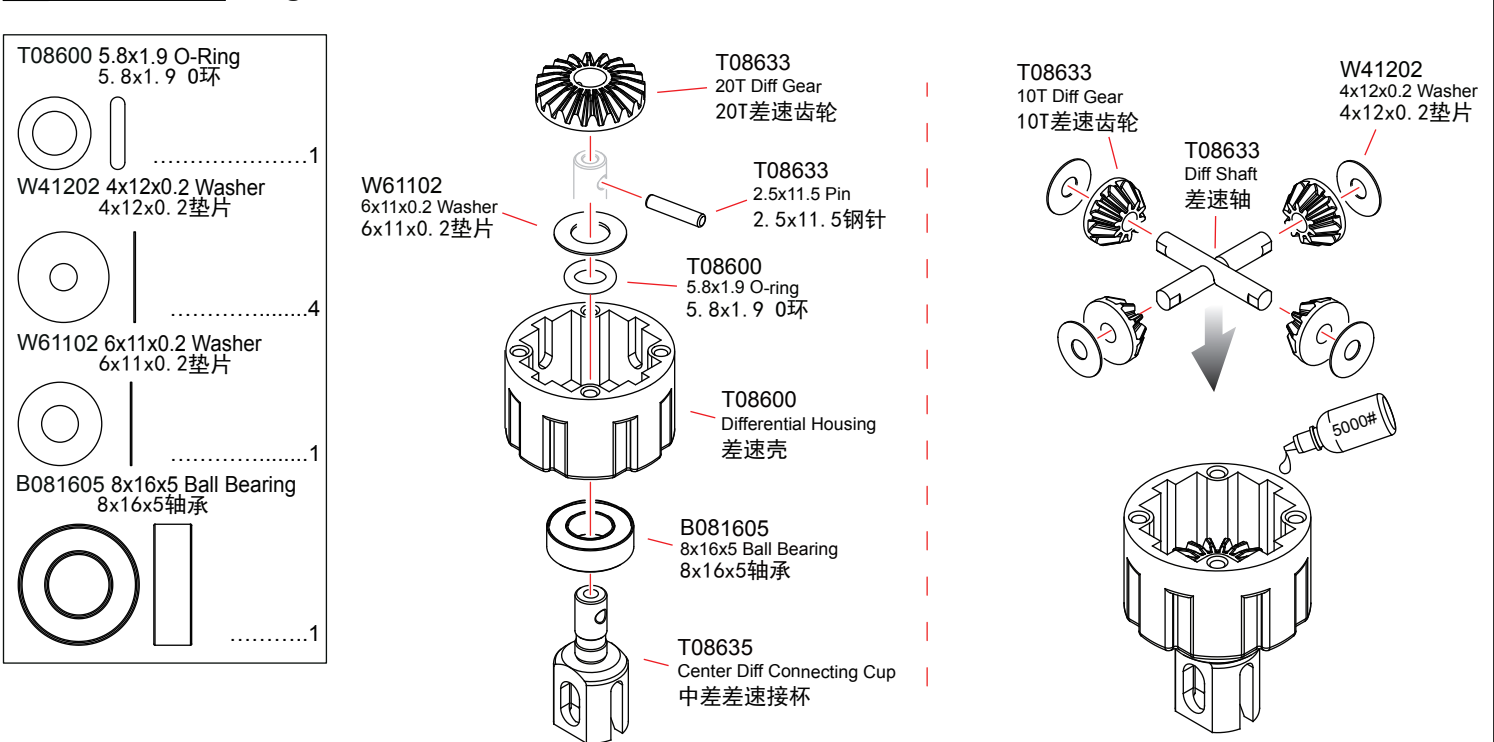

17 Center Differential
中央差速器

Bag-C

T08636 5.8x1.9 O-Ring
5.8x1.9 O环

W61102 6x11x0.2 Washer
6x11x0.2垫片

B081605 8x16x5 Ball Bearing
8x16x5轴承

T08916 M3x12 Screw
M3x12螺丝

T08915 46T Center Diff Gear-Plastic
46T中差齿轮-塑胶

T08635 Center Diff Connecting Cup
中差差速接杯

T08916 M3x12 Screw
M3x12螺丝

T08635 Center Diff Connecting Cup
中差差速接杯

T08635 Center Diff Connecting Cup
中差差速接杯

T08635 Center Diff Connecting Cup
中差差速接杯

T08635 Center Diff Connecting Cup
中差差速接杯

T08635 Center Diff Connecting Cup
中差差速接杯

T08635 Center Diff Connecting Cup
中差差速接杯

T08633 2.5x11.5 Pin
2.5x11.5钢针

T08633 20T Diff Gear
20T差速齿轮

W61102 6x11x0.2 Washer
6x11x0.2垫片

T08600 Differential Pads
差速垫片

T08636 5.8x1.9 O-ring
5.8x1.9 O环

T08916 Center Diff Gear Mount
中差齿轮座

T08915 46T Center Diff Gear-Plastic
46T中差齿轮-塑胶

B081605 8x16x5 Ball Bearing
8x16x5轴承

T08635 Center Diff Connecting Cup
中差差速接杯

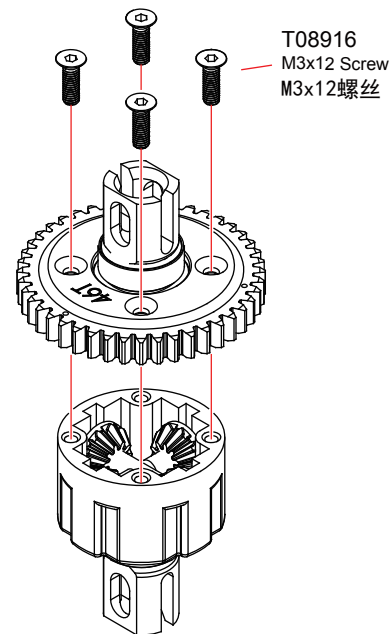

18 Center Differential Mount
中央差速器固定座

Bag-C

T08673 M3x8 Screw
M3x8螺丝

TG8031 Center Differential Plate
中央差速器固定板

TG8031 Center Differential Plate
中央差速器固定板

T08673 M3x8 Screw
M3x8螺丝

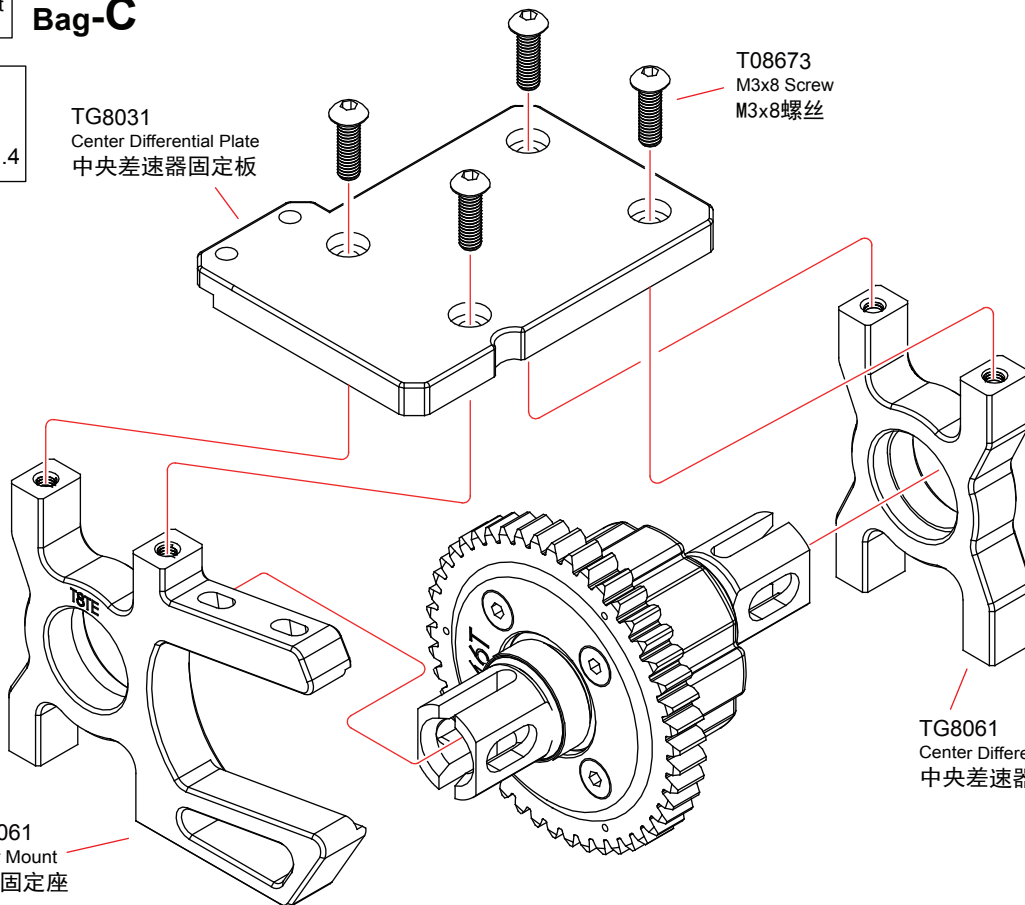

TG8061 Center Differential Mount
中央差速器固定座

TG8061 Motor Mount
马达固定座

19 Motor 马达 Bag-C

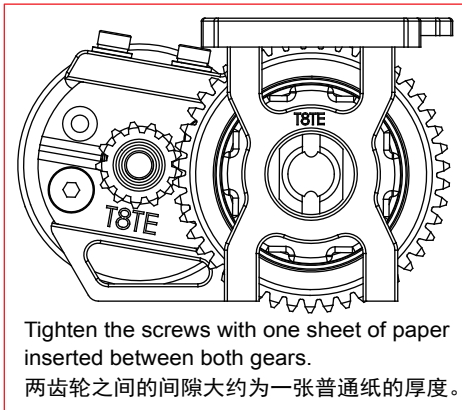
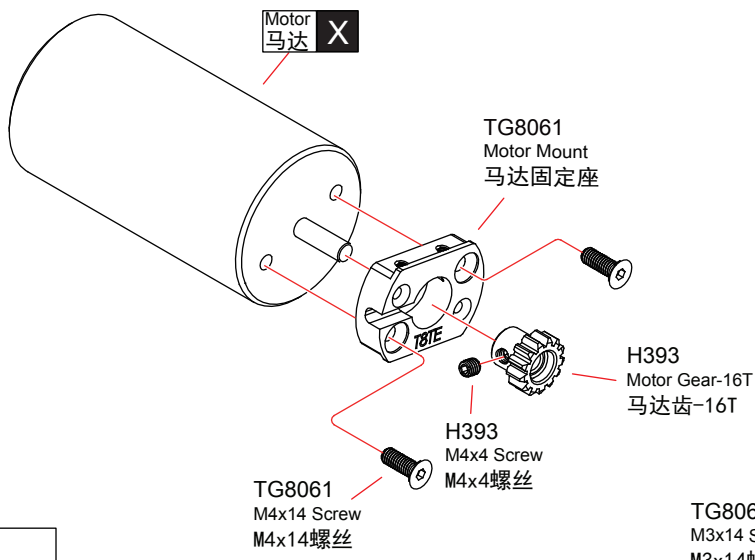

- TG8055 M3x14 Screw
M3x14螺丝2
- TG8055 M4x14 Screw
M4x14螺丝2
- TG8055 3x7x0.8 Washer
3x7x0.8垫片2
- H393 M4x4 Screw
M4x4 螺丝1

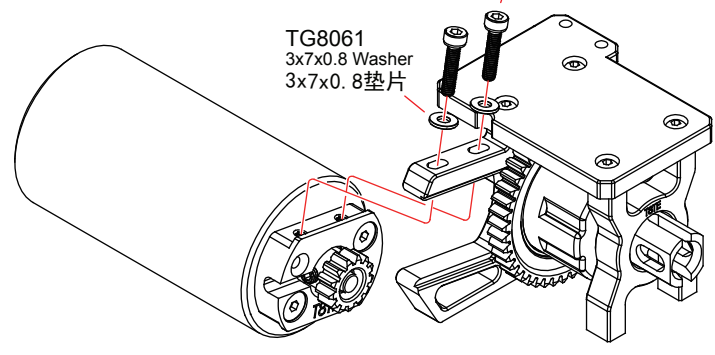

20 Center Differential 中央差速器 Bag-C

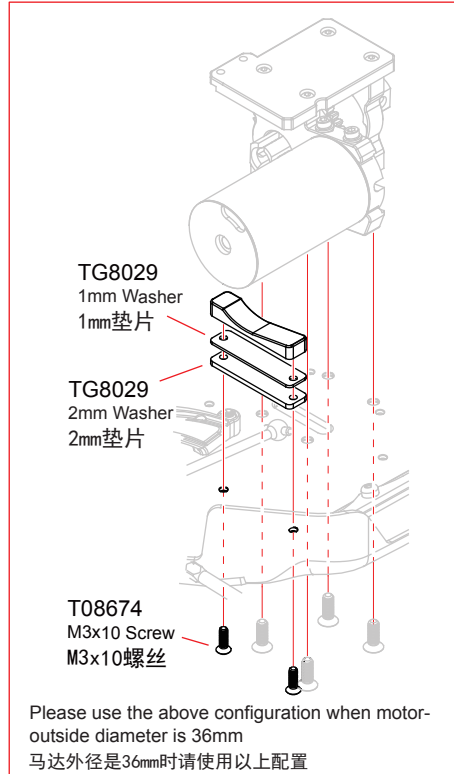
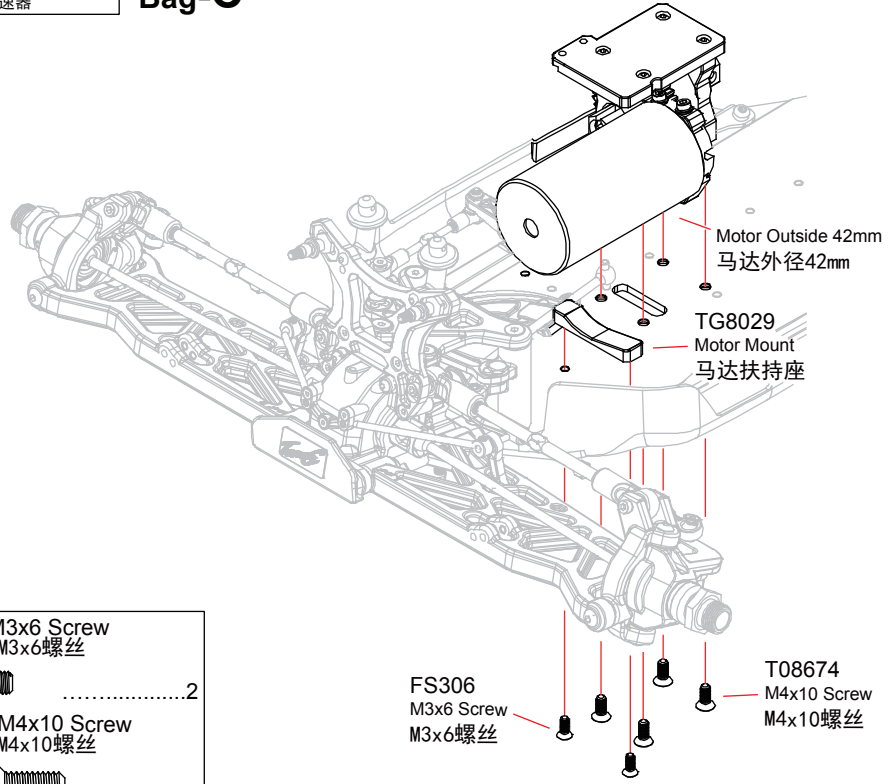

- FS306 M3x6 Screw
M3x6螺丝2
- T08674 M4x10 Screw
M4x10螺丝4

X Must be purchased separately
需另購物品

21 Rear Differential
后差速器

Bag-C/E

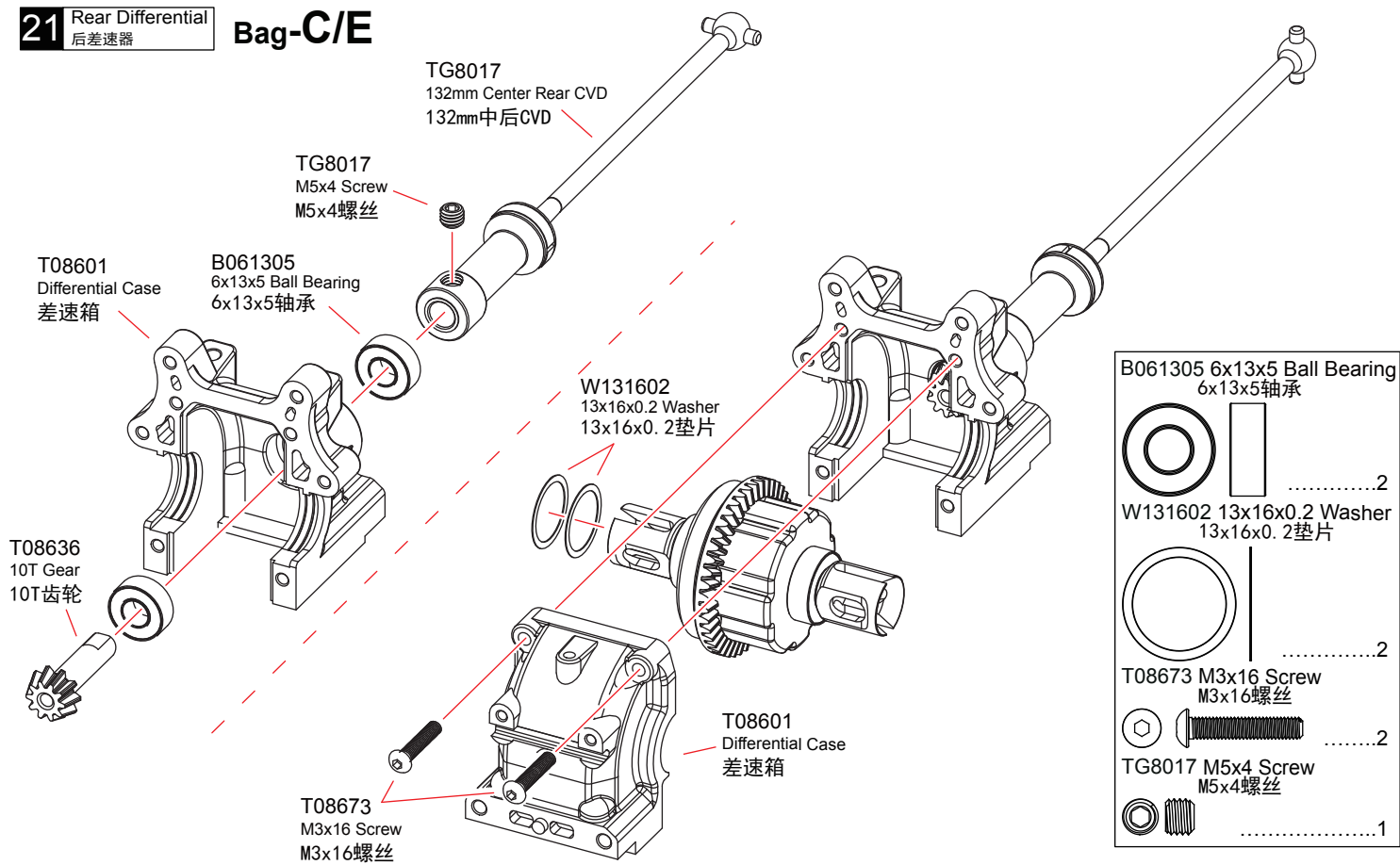

22 Rear Swaybar
后防倾杆

Bag-E

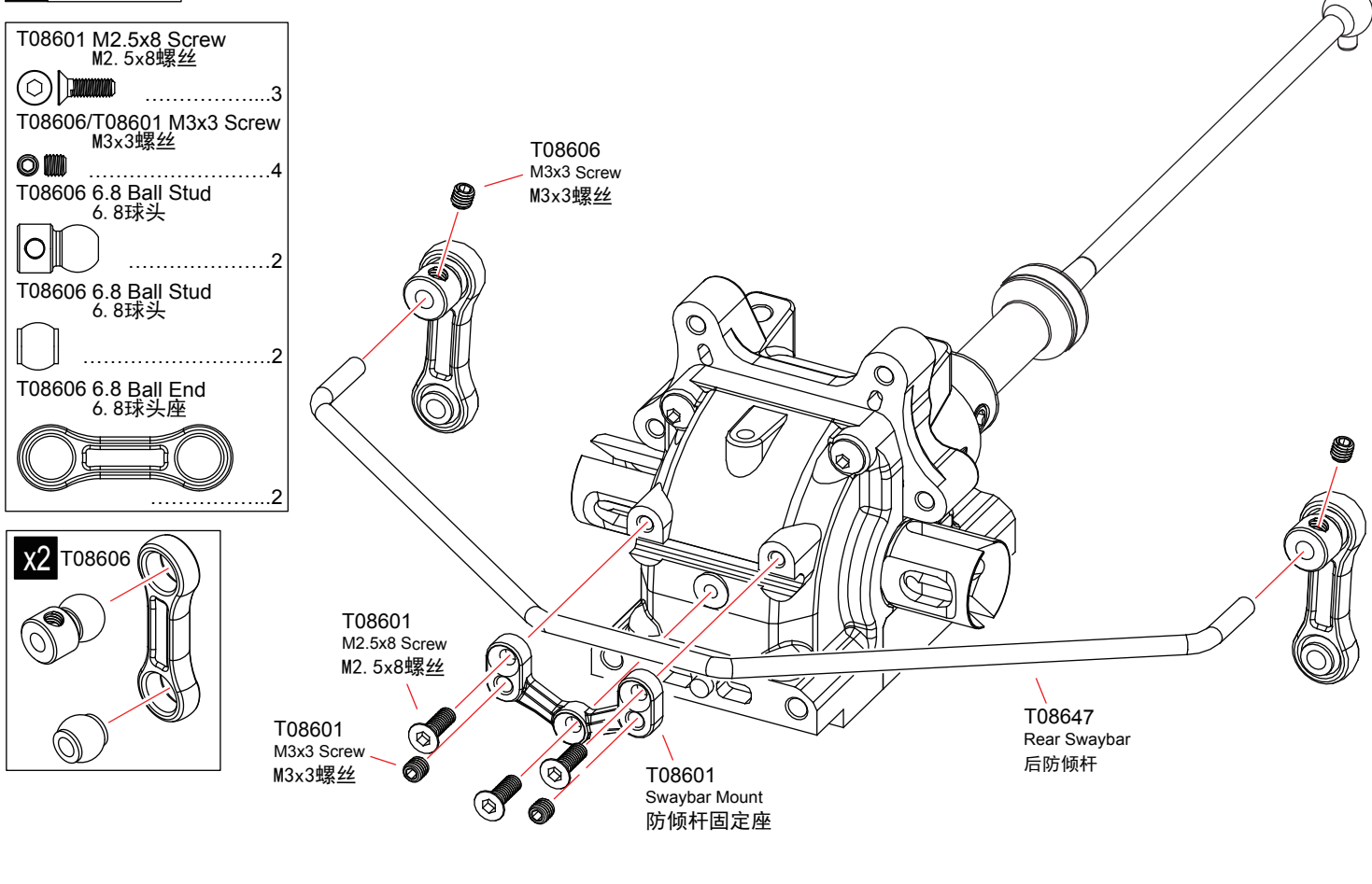

x2 Assemble as many times as specified
需组装数量

23 Rear Hub Carri
后轮座

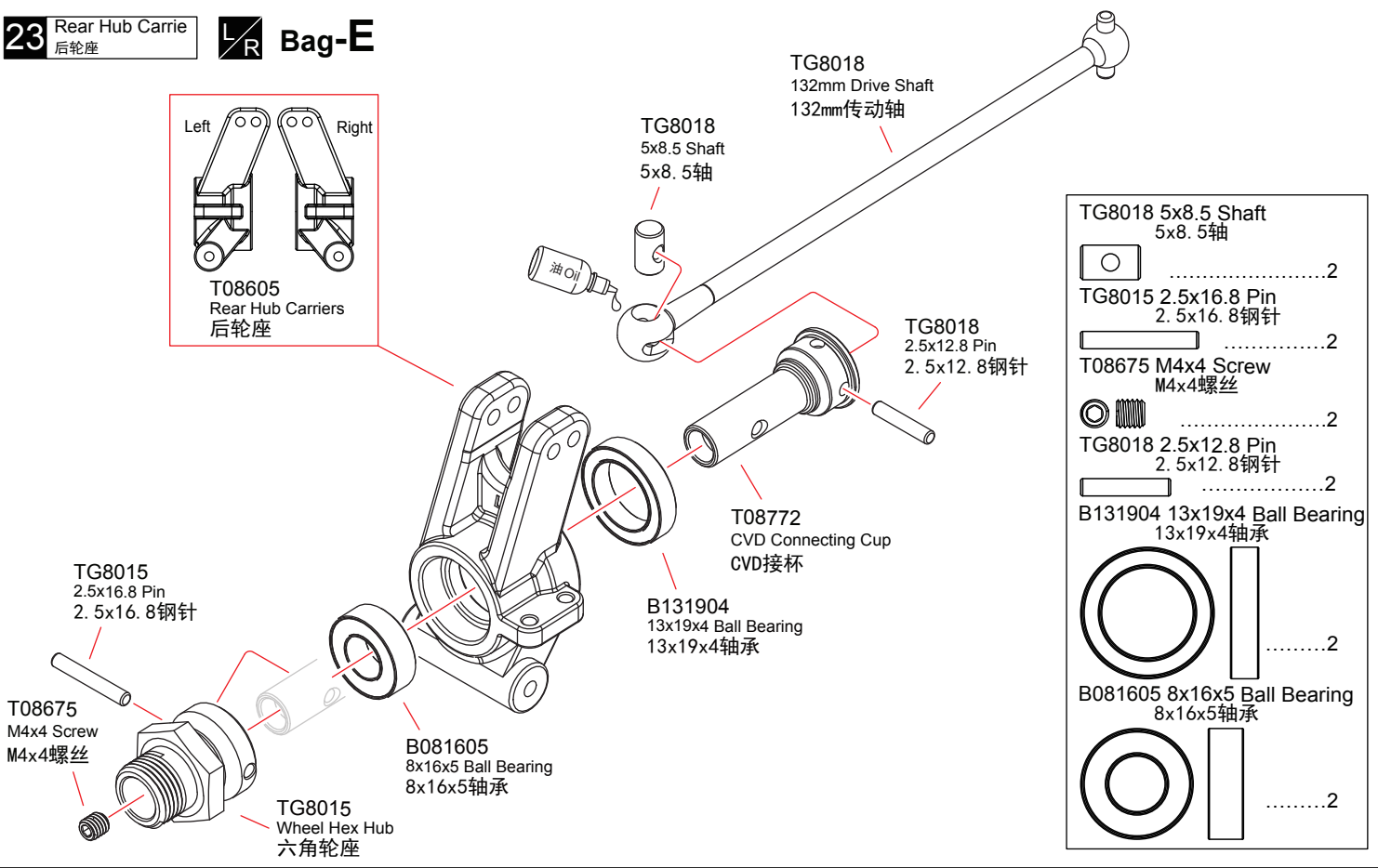
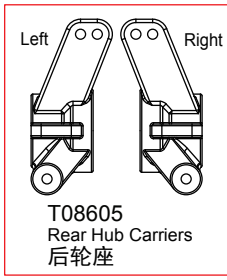

TG8018 5x8.5 Shaft 5x8.5轴2
TG8015 2.5x16.8 Pin 2.5x16.8钢针2
T08675 M4x4 Screw M4x4螺丝2
TG8018 2.5x12.8 Pin 2.5x12.8钢针2
B131904 13x19x4 Ball Bearing 13x19x4轴承2
B081605 8x16x5 Ball Bearing 8x16x5轴承2

24 Rear Hub Carri
后轮座



T08666 M3 Nylon Nut M3尼龙螺母2
T08675 M4x10 Screw M4x10 螺丝2
T08605 Washer 垫片4

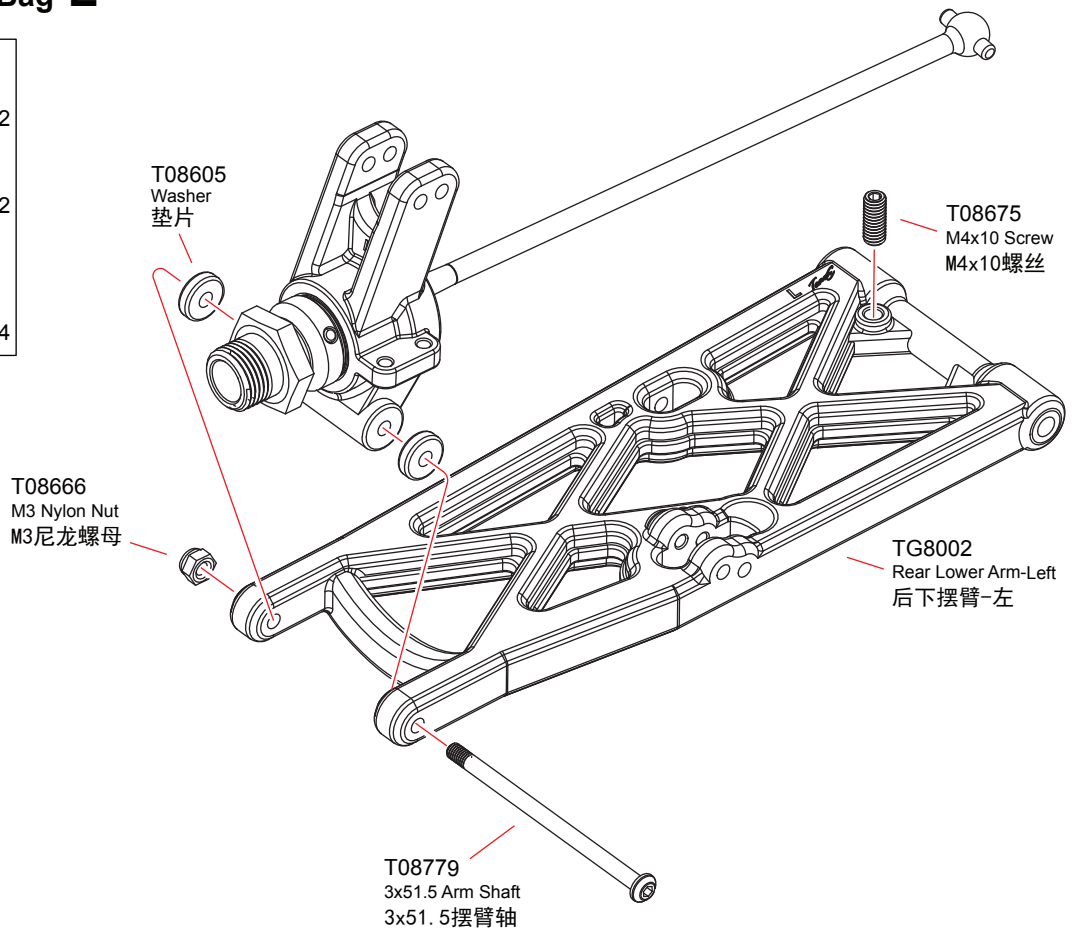

LR Assemble both Left and Right
组装左和右

Bag-E

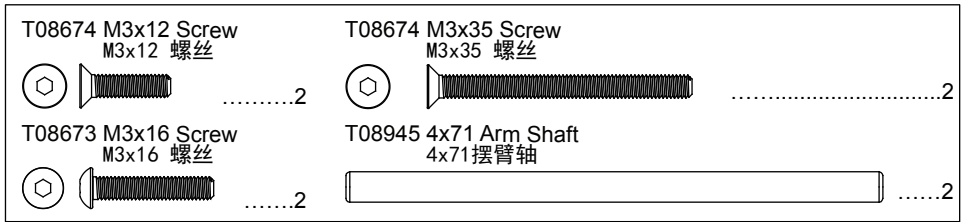
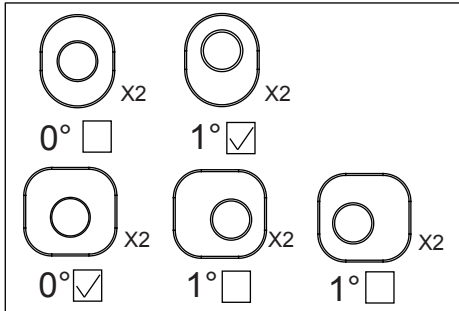
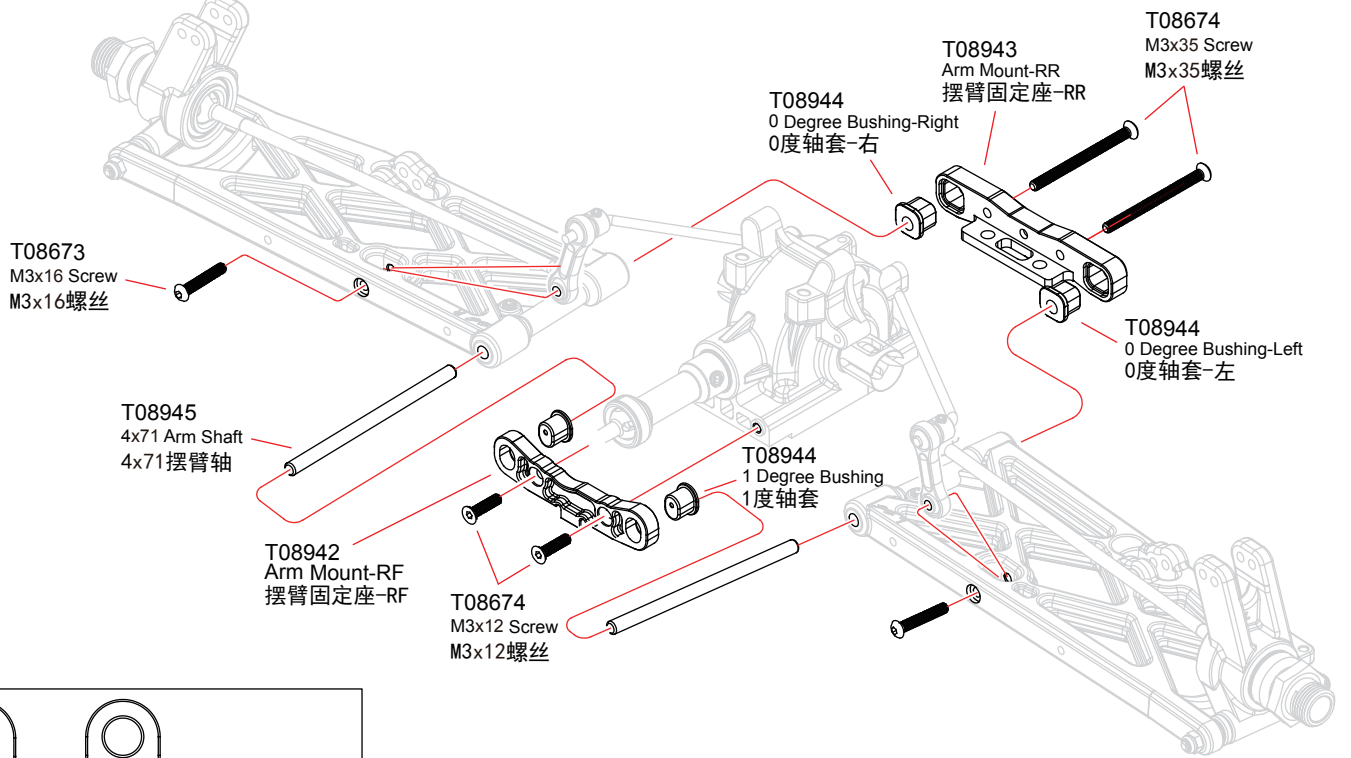

ANTI -SQUAT

	=3.5°	=2.5°	=1.5°
RR			
RF			
	=2.5°	=1.5°	=0.5°
RR			
RF			

TOE -IN

	=4°	=3°	=2°
RF			

26 Rear Shock Tower
后避震架 **Bag-E**

T08674 M3x10 Screw M3x10 螺丝2
T08673 M3x6 Screw M3x6 螺丝4
T08673 M3x12 Screw M3x12 螺丝2
T08673 M3.5x25 Screw M3.5x25 螺丝2
T08622 Shock Top Ball Stud 避震上球头2

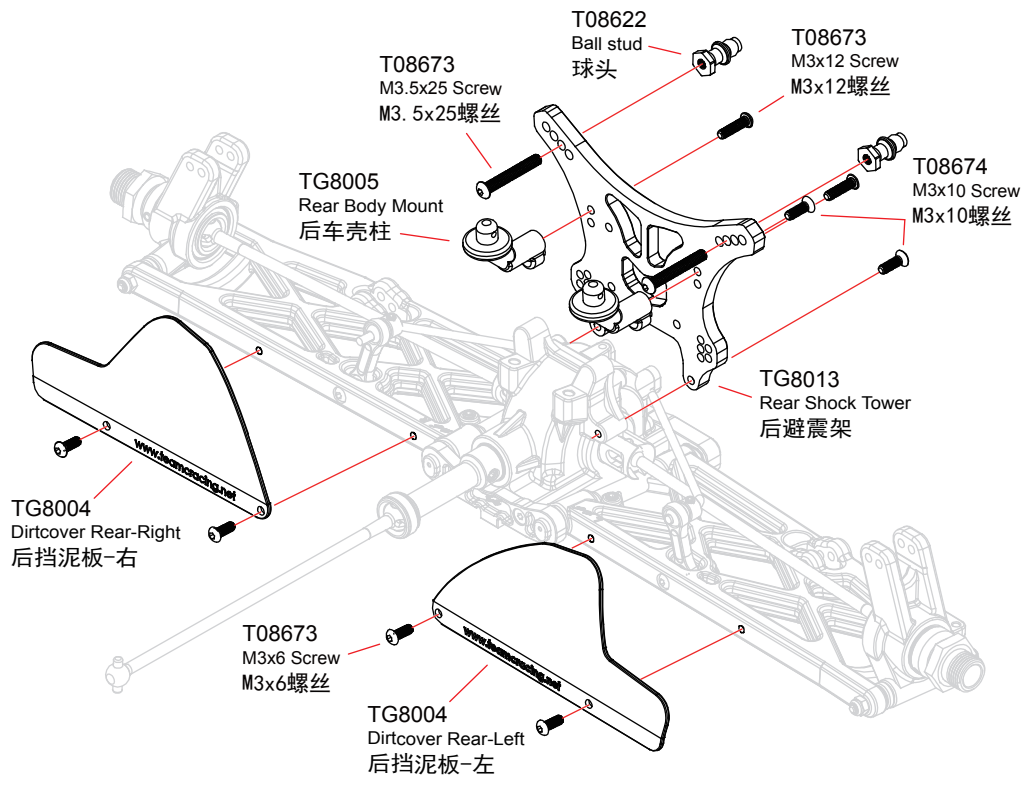

27 Wing Mount
尾翼固定架 **Bag-E**

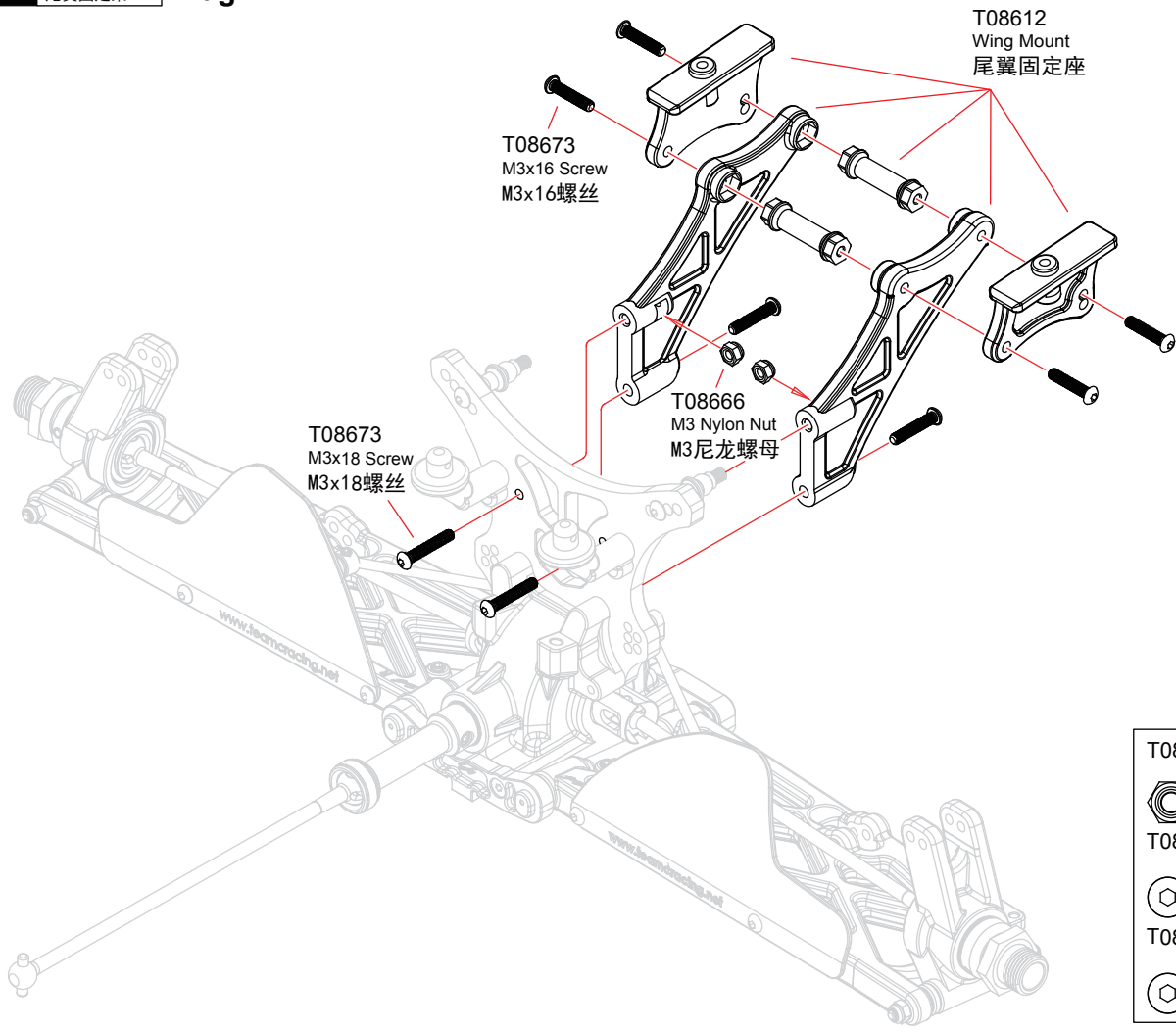

T08666 M3 Nylon Nut M3尼龙螺母2
T08673 M3x16 Screw M3x16 螺丝6
T08673 M3x18 Screw M3x18 螺丝2

28 Rear Upper Turnbuckle
后上拉杆

Bag-E

1:1 **X1** Rear Upper-Left
后上-左

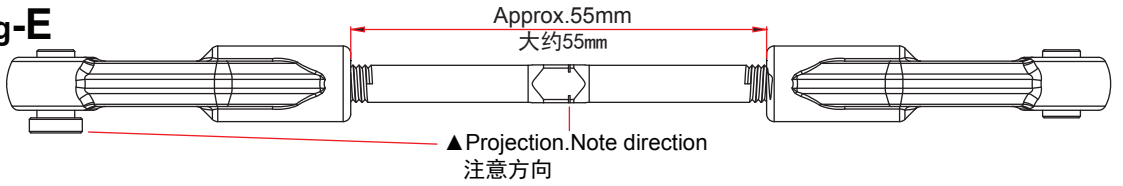

1:1 **X1** Rear Upper-Right
后上-右

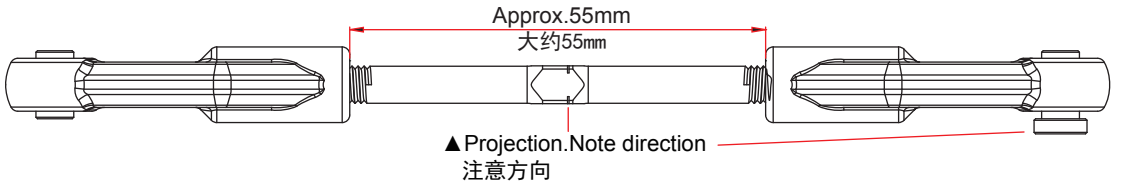

T08606
7.8 Ball End-Rear Upper
7.8 球头座-后上

T08606
7.8 Ball Stud
7.8球头

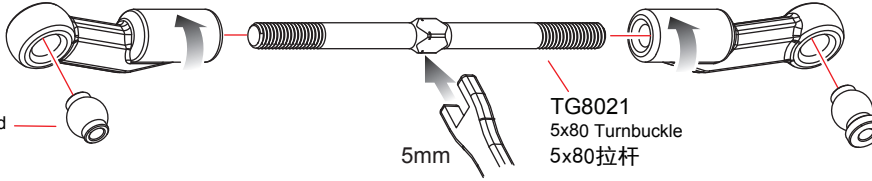

TG8021
5x80 Turnbuckle
5x80拉杆

T08606
7.8 Ball Stud
7.8球头

TG8021 5x80 Turnbuckle
5x80 拉杆

T08606 7.8 Ball End-Rear Upper
7.8 球头座-后上

T08606 7.8 Ball stud
7.8 球头



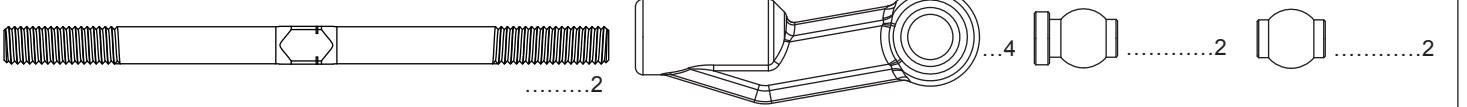

T08606 7.8 Ball stud
7.8 球头

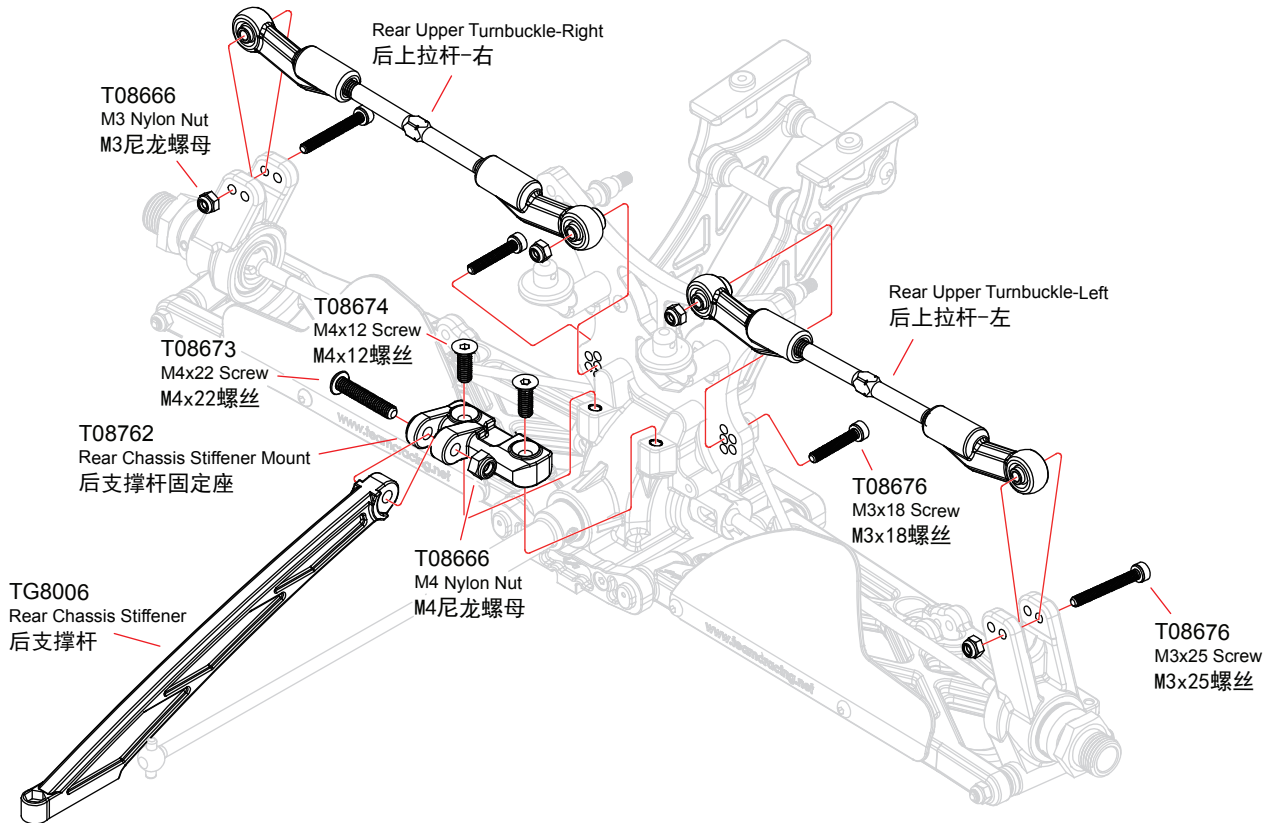

29 Rear Upper Turnbuckle
后上拉杆

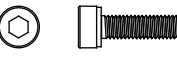
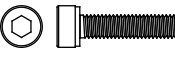
Bag-E



T08674 M4x12 Screw M4x12 螺丝	T08676 M3x25 Screw M3x25 螺丝	T08676 M3x18 Screw M3x18 螺丝
2	2	2
T08666 M3 Nylon Nut M3尼龙螺母	T08666 M4 Nylon Nut M4尼龙螺母	T08673 M4x22 Screw M4x22 螺丝
4	1	1

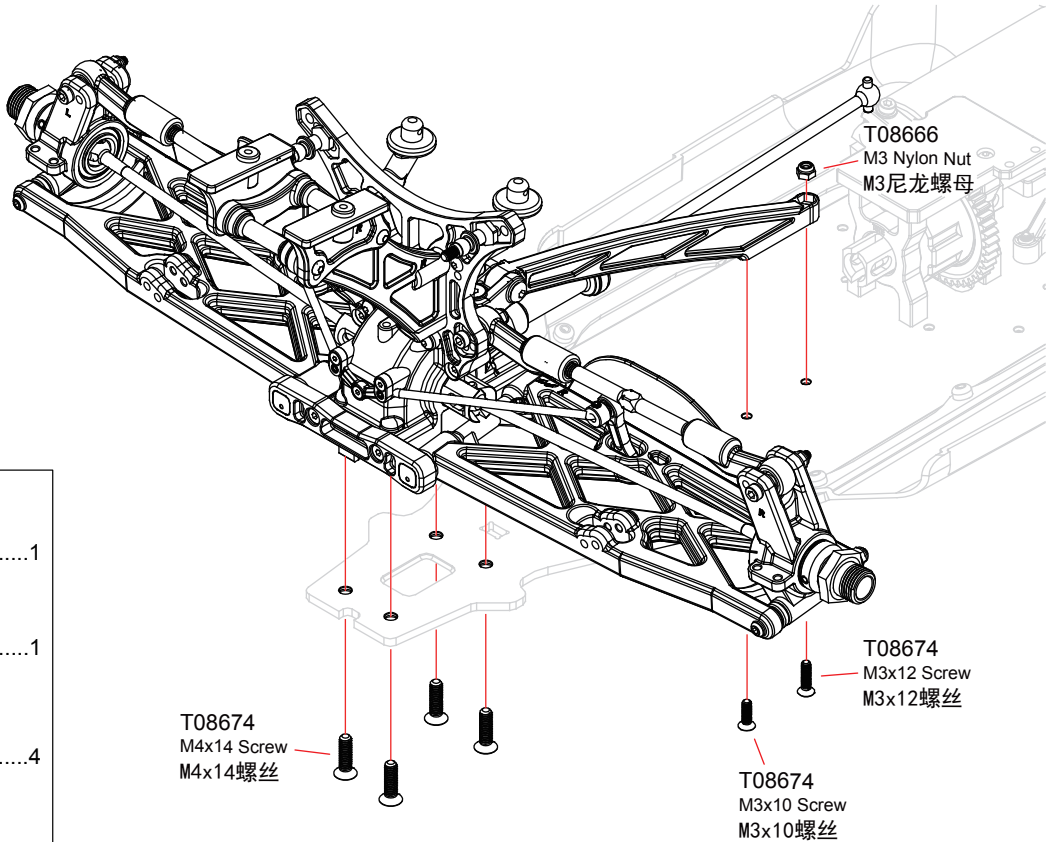

- T08674 M3x10 Screw
M3x10螺丝 1
- T08674 M3x12 Screw
M3x12螺丝 1
- T08674 M4x14 Screw
M4x14螺丝 4
- T08666 M3 Nylon Nut
M3尼龙螺母 1



- T08627 2.75mm Plastic Washer
2.75mm塑胶垫片 4
- T08627 1mm Plastic Washer
1mm塑胶垫片 4
- T08627 3.3x1.9 O-ring
3.3x1.9 O环 8
- T08625/T08626 9x1.0 O-ring
9x1.0 O环 4
- W275805 2.7x5.8x0.5 Washer
2.7x5.8x0.5垫片 4
- T08624 M2.5 Nylon Nut
M2.5尼龙螺母 4
- T08624 6.8 Ball Stud
6.8球头 4

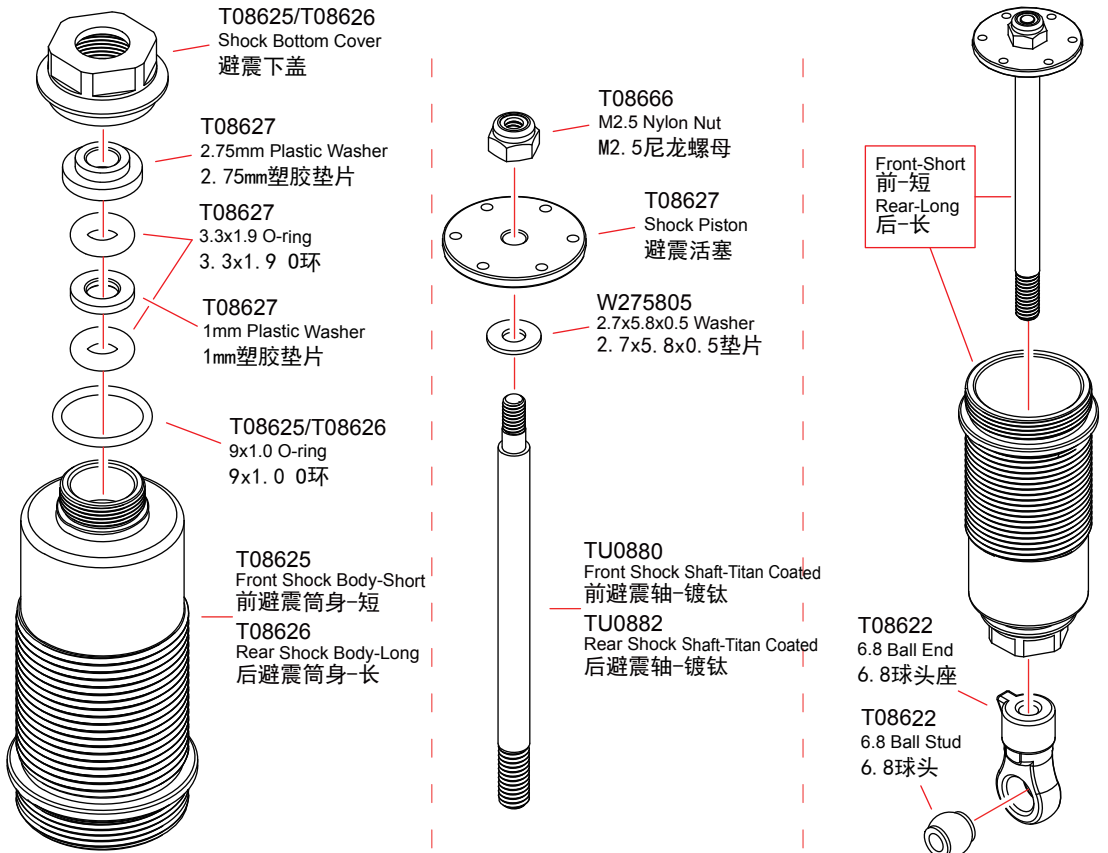

32 Shock 避震器 Bag-F

F/R x2

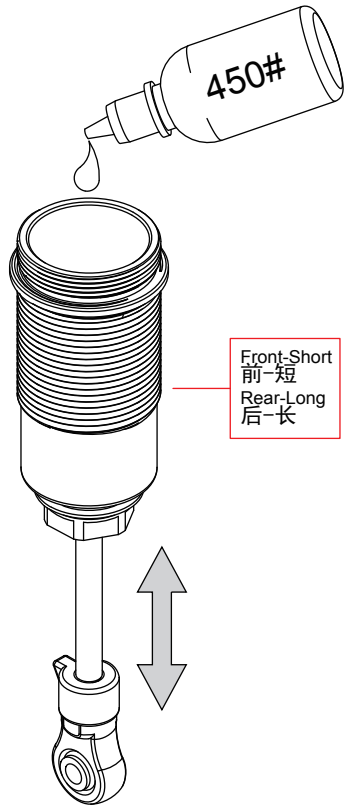

Front-Short
前-短
Rear-Long
后-长

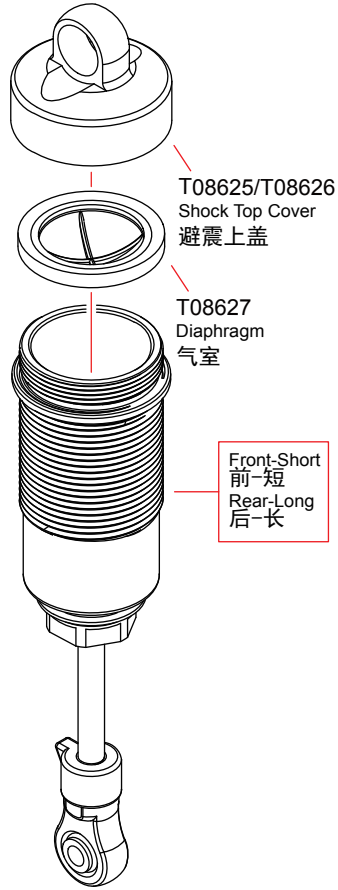

Front-Short
前-短
Rear-Long
后-长

T08625/T08626
18.5x1.5 O-ring
18.5x1.5 O环

T08625/T08626
Spring Adjuster
弹簧调节座

T08623
Shock Boot
避震防尘套

TU0854
Front Shock Spring-Hard
前避震弹簧-硬

TU0856
Rear Shock Spring-Hard
后避震弹簧-硬

T08622
Spring Mount
弹簧固定座

T08625/T08626 18.5x1.5 O-Ring
18.5x1.5 O环

.....4

33 Front Shock 前避震器 Bag-F

L/R

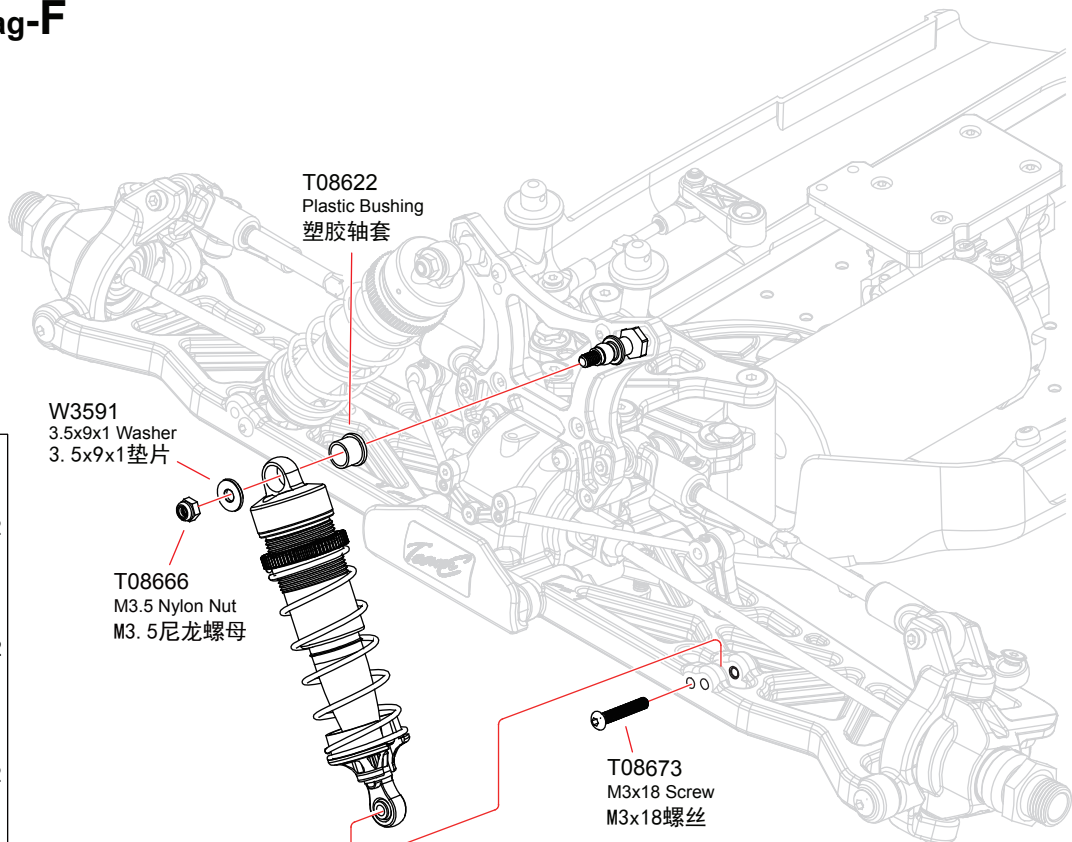

- T08666 M3.5 Nylon Nut
M3.5尼龙螺母2
- T08622 Plastic Bushing
塑胶轴套2
- W3591 3.5x9x1 Washer
3.5x9x1垫片2
- T08673 M3x18 Screw
M3x18螺丝2

F/R Assemble both Front and Rear
组装前和后

x2 Assemble as many times as specified
需组装数量

L/R Assemble both Left and Right
组装左和右

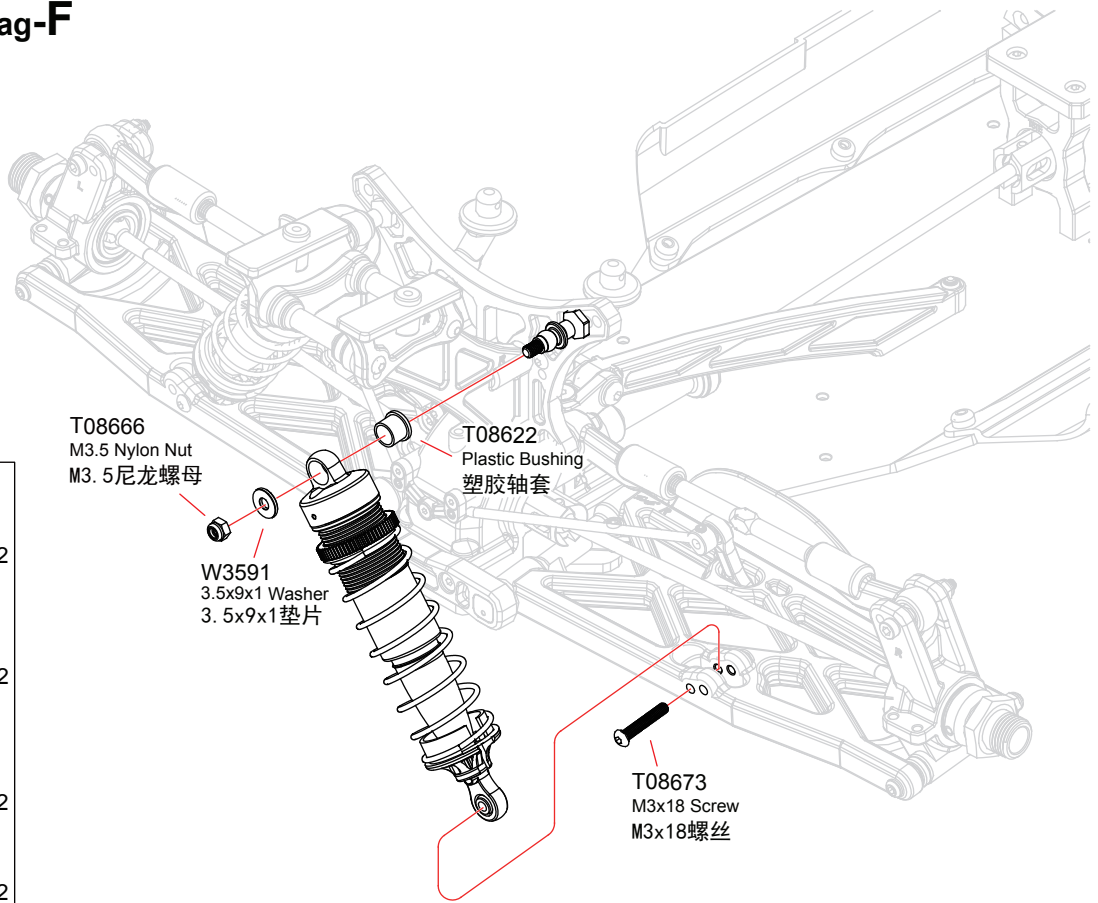

T08666 M3.5 Nylon Nut
M3.5尼龙螺母

T08622 Plastic Bushing
塑胶衬套

W3591 3.5x9x1 Washer
3.5x9x1垫片

T08673 M3x18 Screw
M3x18螺丝

T08673 M3x18 Screw
M3x18螺丝

T08673 M3x18 Screw
M3x18螺丝

T08673 M3x18 Screw
M3x18螺丝

T08673 M3x18 Screw
M3x18螺丝

W3708 3x7x0.8 Washer
3x7x0.8垫片

T08673 M3x8 Screw
M3x8螺丝

T08793 M3x15 Screw
M3x15螺丝

T08674 M3x8 Screw
M3x8螺丝

T08675 M3x5 Screw
M3x5螺丝

T08674 M3x8 Screw
M3x8螺丝

T08675 M3x5 Screw
M3x5螺丝

T08675 M3x5 Screw
M3x5螺丝

T08675 M3x5 Screw
M3x5螺丝

T08675 M3x5 Screw
M3x5螺丝

T08675 M3x5 Screw
M3x5螺丝

T08675 M3x5 Screw
M3x5螺丝

T08675 M3x5 Screw
M3x5螺丝

T08675 M3x5 Screw
M3x5螺丝

T08675 M3x5 Screw
M3x5螺丝

T08675 M3x5 Screw
M3x5螺丝

T08675 M3x5 Screw
M3x5螺丝

T08675 M3x5 Screw
M3x5螺丝

T08675 M3x5 Screw
M3x5螺丝

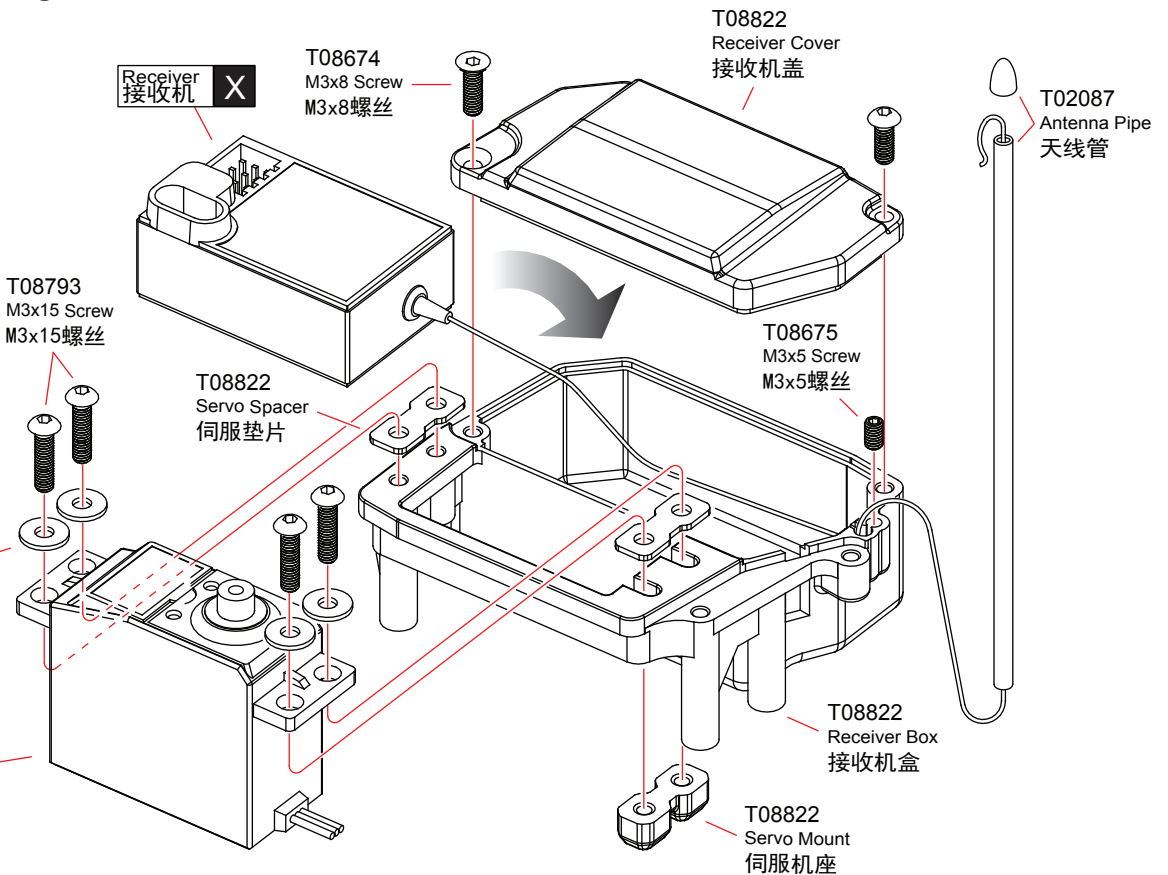

36 Receiver/Servo
接收机/伺服器 **Bag-B**

T08674 M3x10 Screw
M3x10螺丝

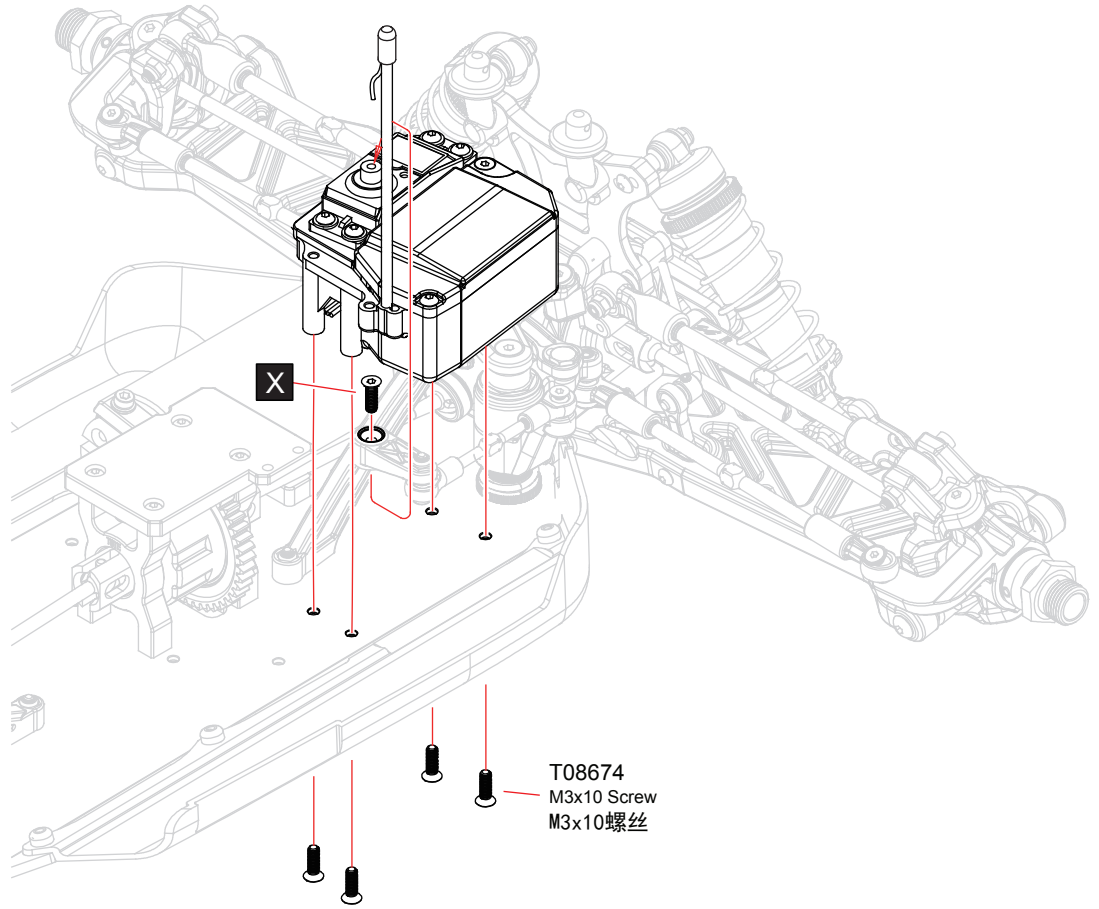
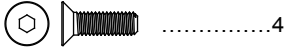

37 Battery
电池 **x2** Bag-B

Battery
电池 X

T08821
Battery Mount
电池固定座

T08821
Velcro Tape
魔鬼粘

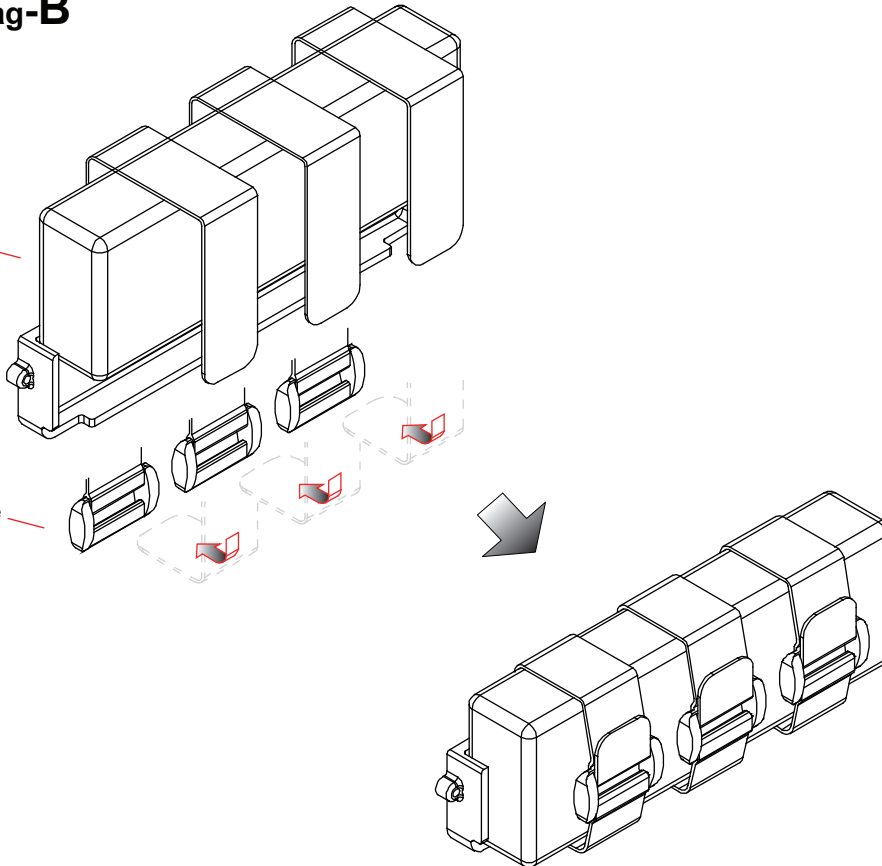

X Must be purchased separately
需另购物品

x2 Assemble as many times as specified
需组装数量

38 Battery
电池

Bag-B

T08674 M3x8 Screw
M3x8螺丝

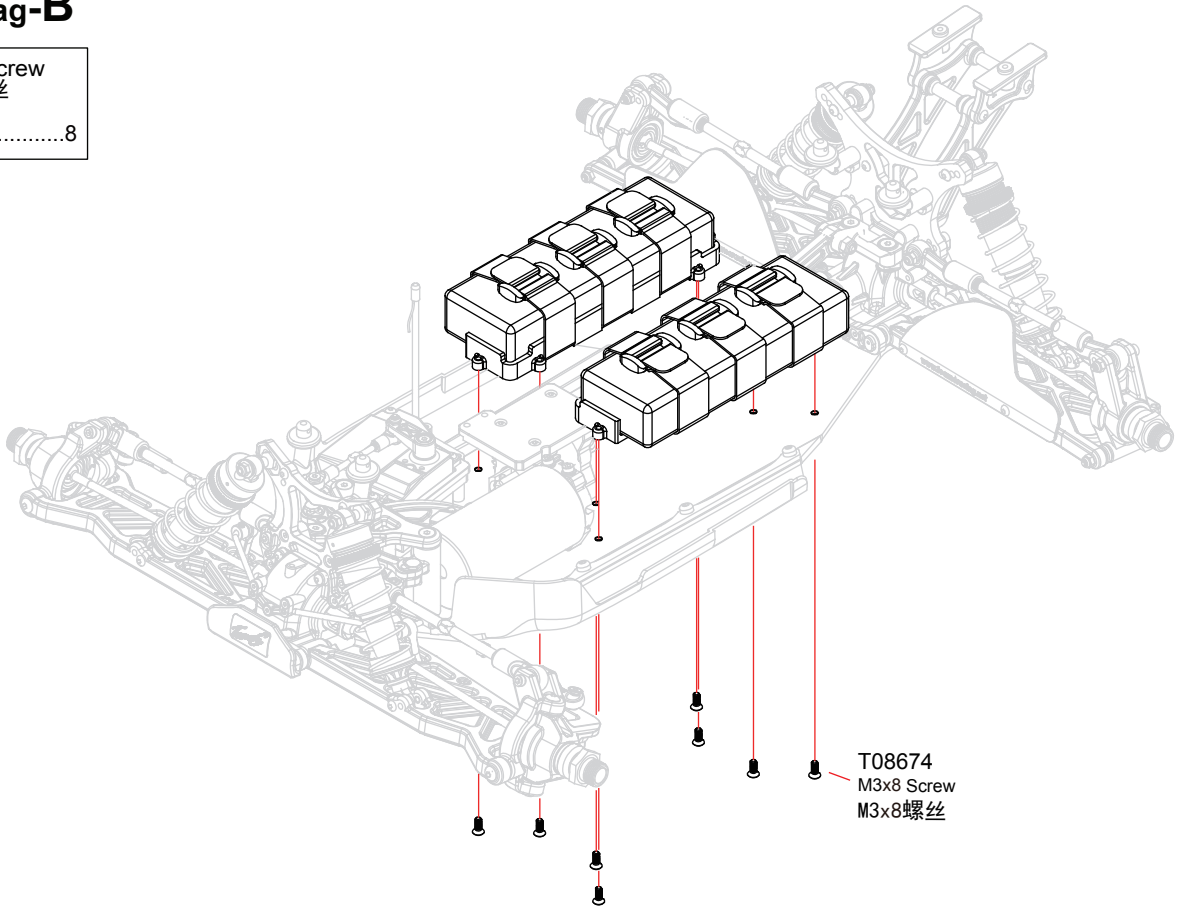

T08674
M3x8 Screw
M3x8螺丝

39 Electronic speed controller
电子变速器

Bag-J

ESC
电子变速器 X

T02087
Double-sided Tape
双面胶

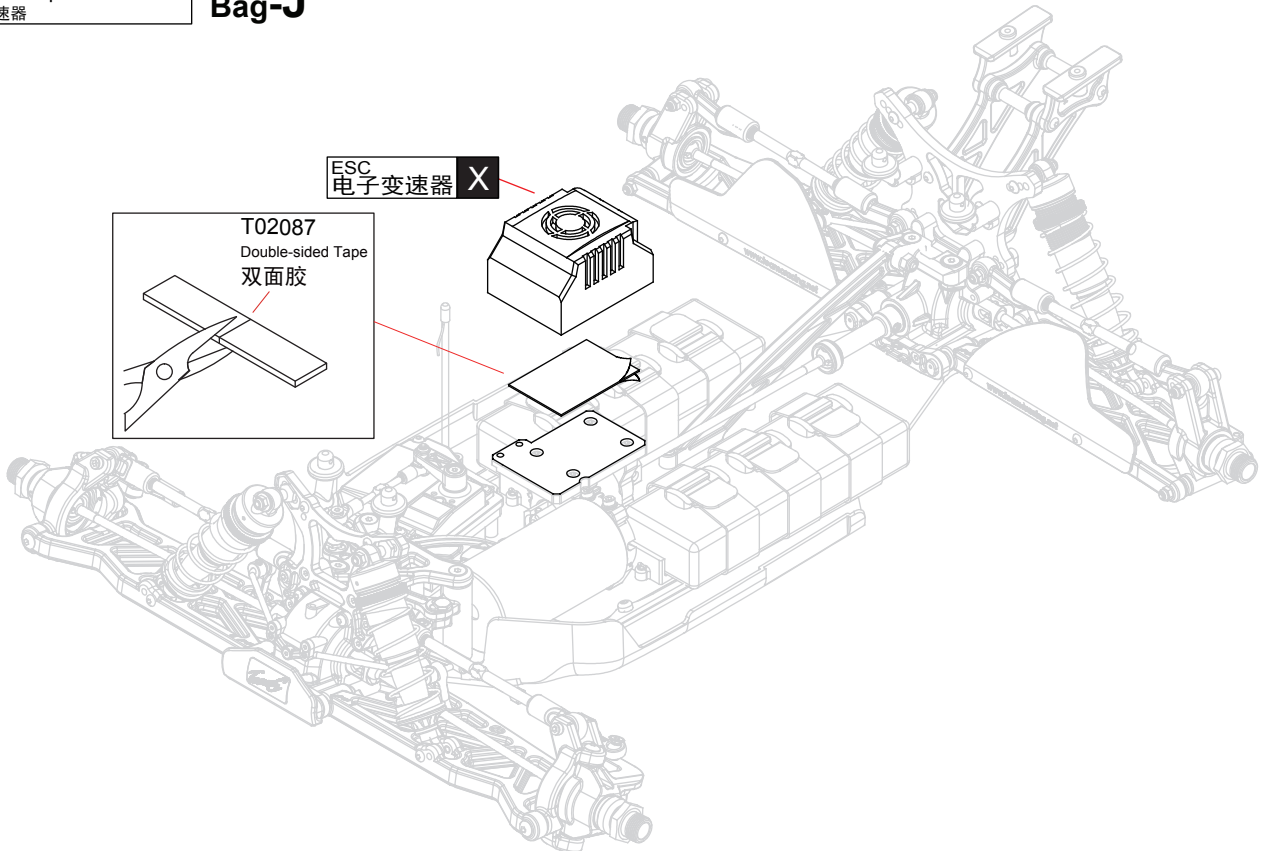
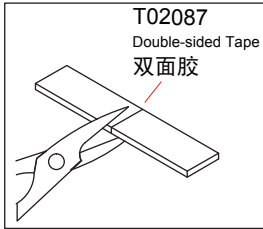

X Must be purchased separately
需另购物品

40 Wing
尾翼 **Bag-G**

T08674 M3x12 Screw
M3x12 螺丝

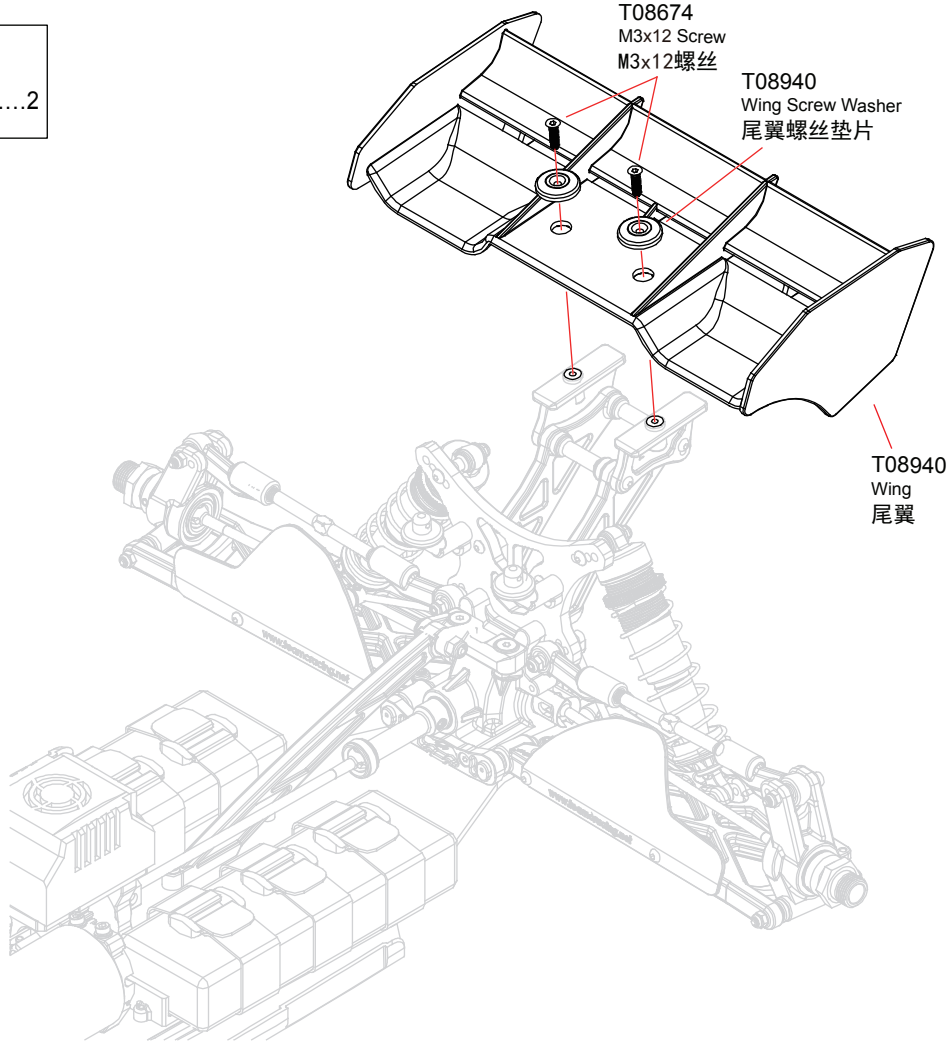

41 Tyre
轮胎 **x4 Bag-H**

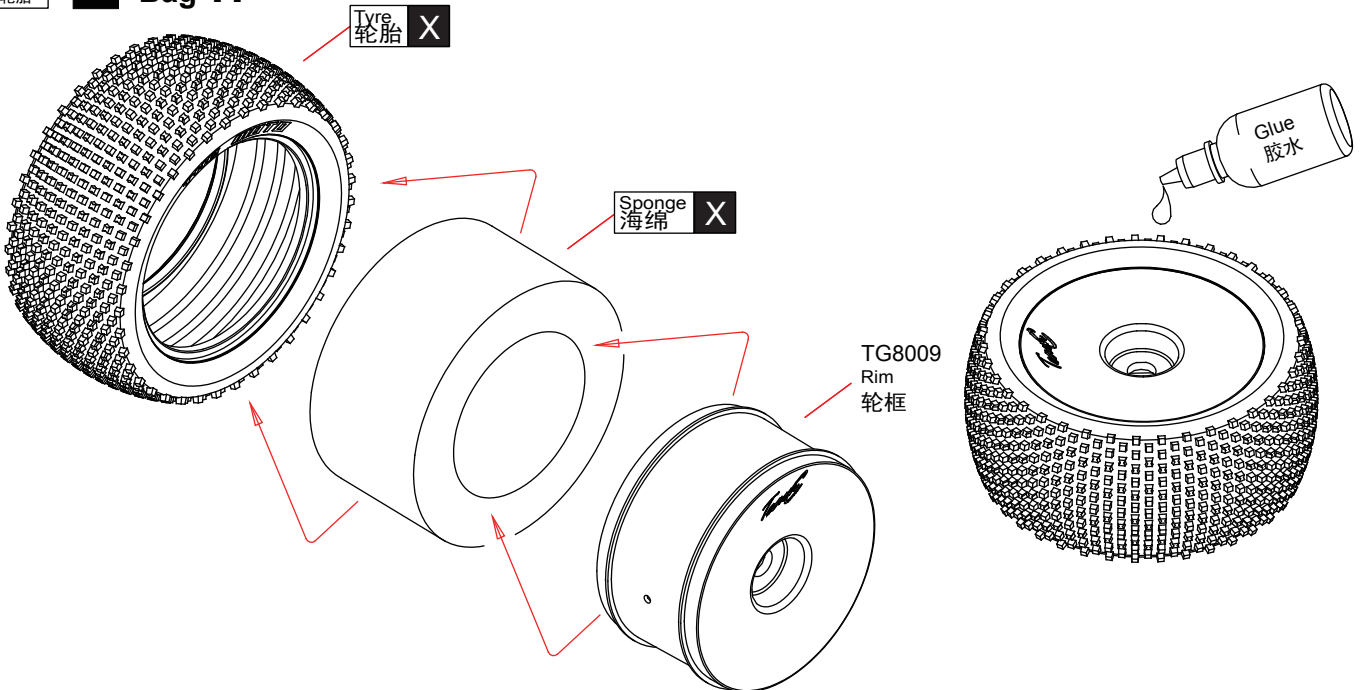

x4 Assemble as many times as specified
需組裝數量

X Must be purchased separately
需另購物品

42 Tyre
轮胎 **L/R** Bag-D/E

TG8015 17mm Hex Nut
17mm六角螺帽

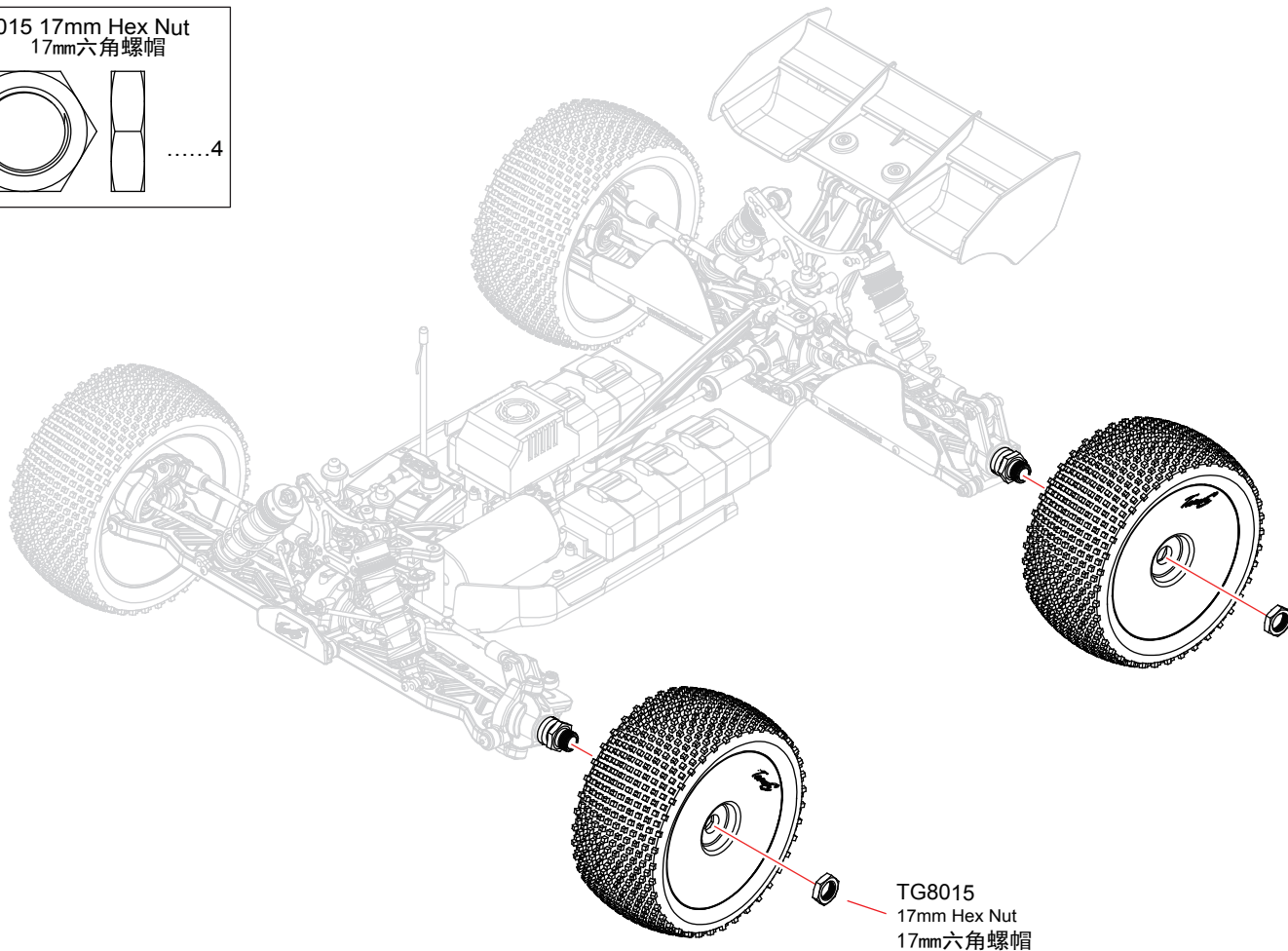
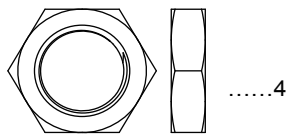

43 Body
车壳 **Bag-I**

TG8000
Body-Lexan
车壳-PC

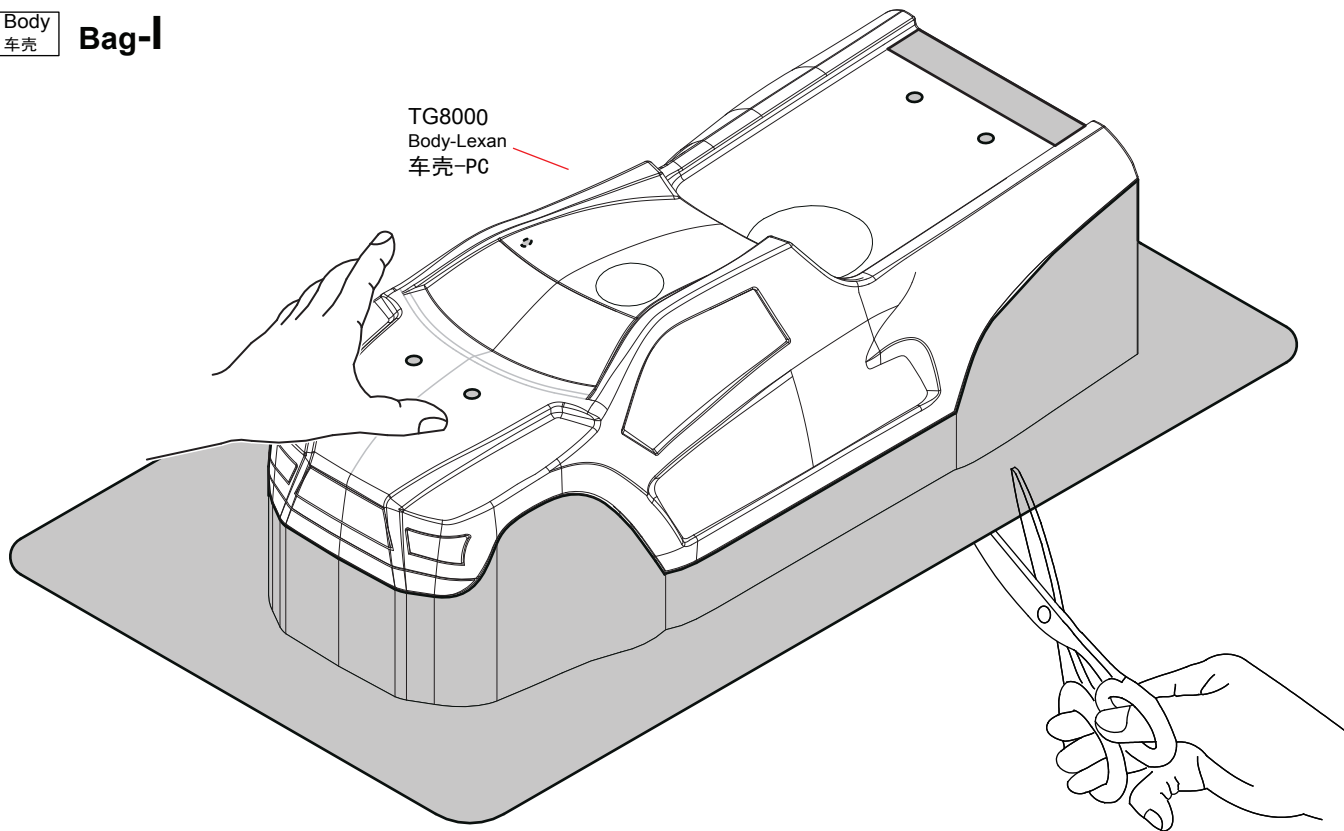

44 Body
车壳 Bag-J

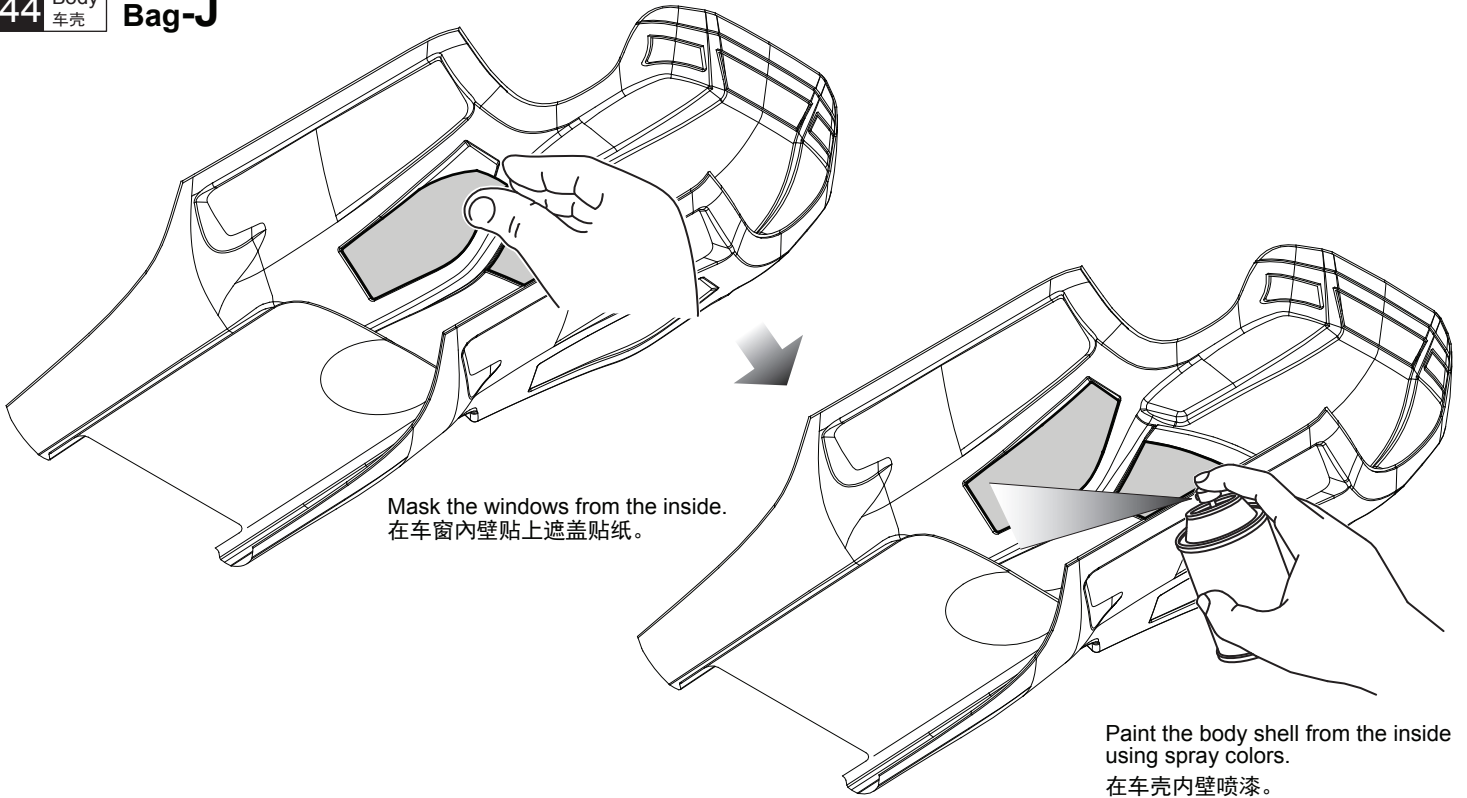

45 Body
车壳 Bag-J

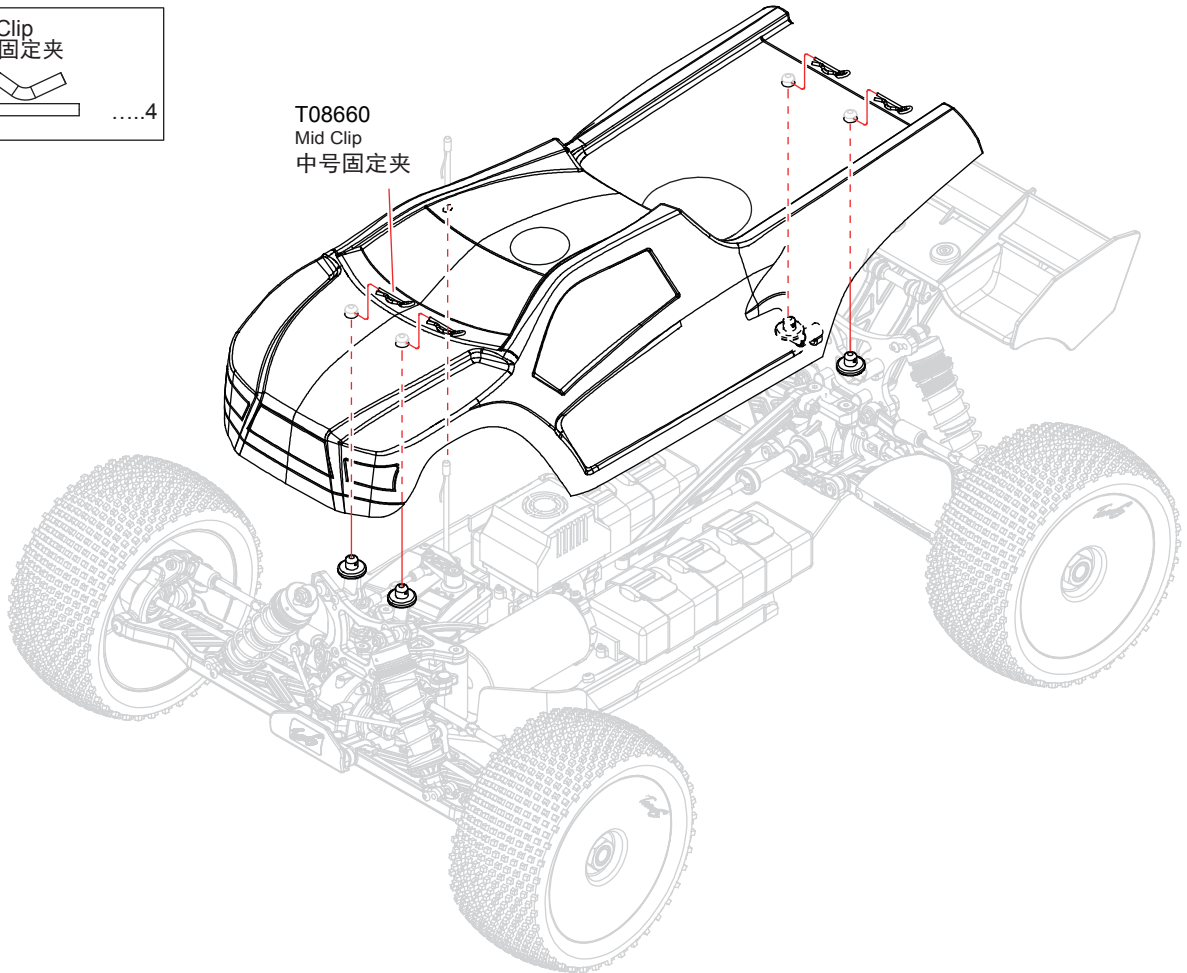

Parts list for T8TE V2 Truggy-1 T8TE V2卡车配件包-1

TG8003

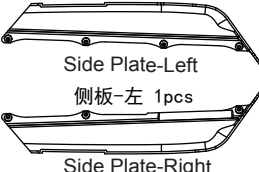

Side Plate-Left
侧板-左 1pcs

Side Plate-Right
侧板-右 1pcs

TG8060

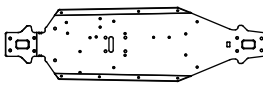

Chassis
底盘 1pcs

TG8016

- M5x4 Screw
螺丝 1pcs

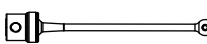

87mm Center Front CVD
87mm中前CVD 1pcs

TG8017

- M5x4 Screw
螺丝 1pcs



132mm Center Rear CVD
132mm中后CVD 1pcs

H393

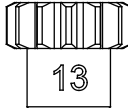

Motor Gear-13T
马达齿-13T 1pcs

- M4x4 Screw
1pcs

T08600

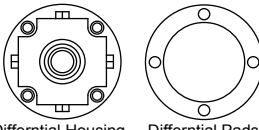

Differential Housing
差速壳 1pcs

Differential Pads
差速垫片 1pcs

- O-ring
O环 1pcs

T08601

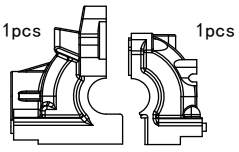

Differential Case
差速箱 1pcs

- M3x3 Screw
螺丝 2pcs
- M2.5x8 Screw
螺丝 3pcs

Swaybar Mount
防倾杆固定座 1pcs

T08603

- King Pin Bushing
大王销轴套 4pcs

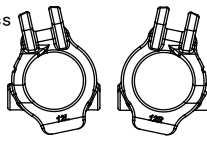

Front Hub Carriers 12 Degree
前轮座12度 1pcs

T08604

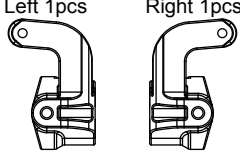

Steering Block
转向臂

Left 1pcs Right 1pcs

T08605

- Washer
垫片 4pcs

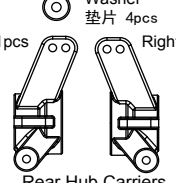

Rear Hub Carriers
后轮座

Left 1pcs Right 1pcs

TG8001

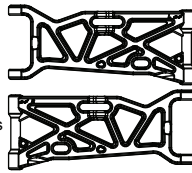

Front Lower Arm
前下摆臂

Left 1pcs Right 1pcs

TG8002

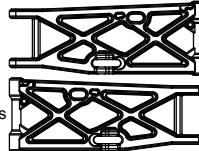

Rear Lower Arm
后下摆臂

Left 1pcs Right 1pcs

T08612

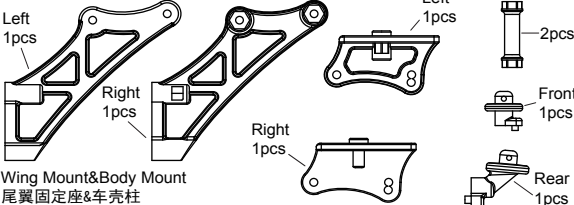

Wing Mount & Body Mount
尾翼固定座 & 车壳柱

Left 1pcs Right 1pcs

- 2pcs
- Front 1pcs
- Rear 1pcs

T08606

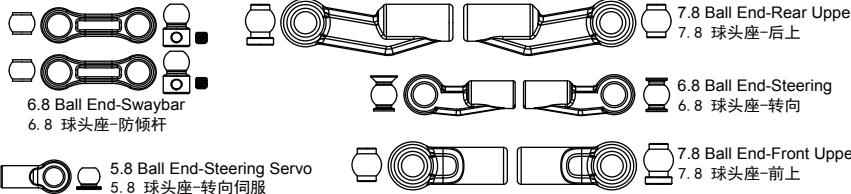

- 7.8 Ball End-Rear Upper
7.8 球头座-后上
- 6.8 Ball End-Swaybar
6.8 球头座-防倾杆
- 5.8 Ball End-Steering Servo
5.8 球头座-转向伺服
- 7.8 Ball End-Front Upper
7.8 球头座-前上

TG8004



Dirtcover Rear-Left
后挡泥板-左 1pcs

Dirtcover Rear-Right
后挡泥板-右 1pcs

TG8006

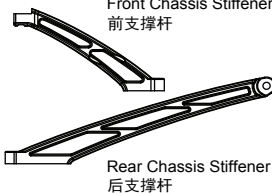

Front Chassis Stiffener
前支撑杆

Rear Chassis Stiffener
后支撑杆

T08620

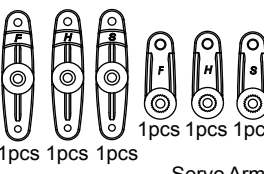

Servo Arm
伺服臂

1pcs 1pcs 1pcs 1pcs 1pcs 1pcs

T08622

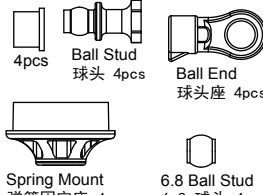

Ball Stud
球头 4pcs

Ball End
球头座 4pcs

Spring Mount
弹簧固定座 4pcs

6.8 Ball Stud
6.8 球头 4pcs

T08623

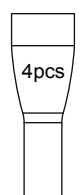

Shock Boot
避震器防尘套

4pcs

T08625

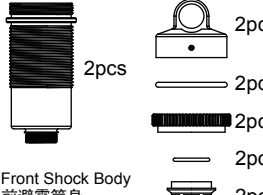

Front Shock Body
前避震筒身

2pcs

- 2pcs
- 2pcs
- 2pcs
- 2pcs
- 2pcs

T08626

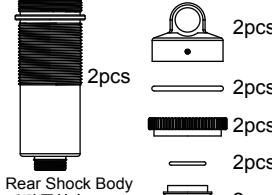

Rear Shock Body
后避震筒身

2pcs

- 2pcs
- 2pcs
- 2pcs
- 2pcs
- 2pcs

T08627



Diaphragm
气室 4pcs

- 1mm Plastic Washer
1mm 塑胶垫片 4pcs
- 2.75mm Plastic Washer
2.75mm 塑胶垫片 4pcs
- 3.3x1.9 O-ring
3.3x1.9 O环 8pcs

Shock Piston
避震活塞 4pcs

T08688

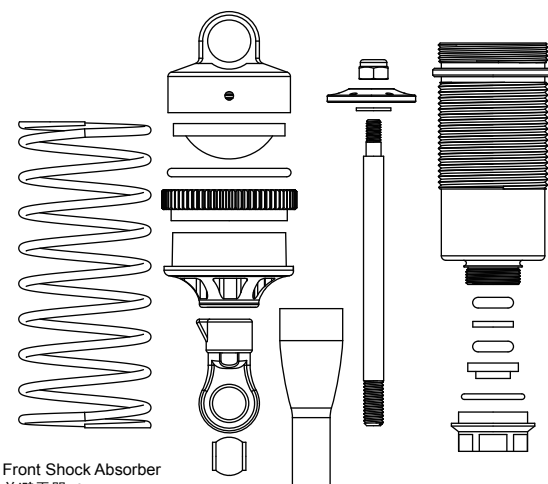

Front Shock Absorber
前避震器 2set

T08689

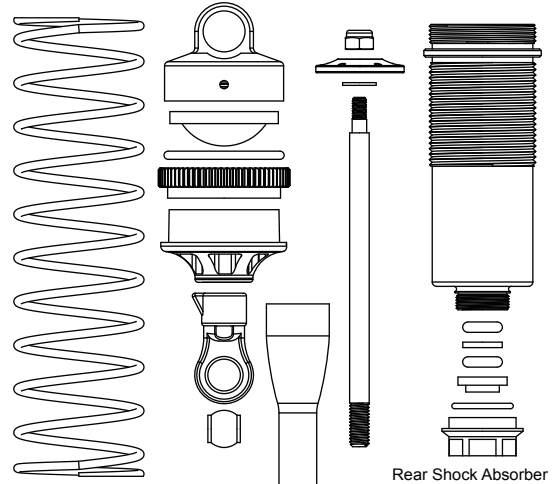





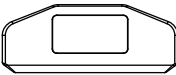





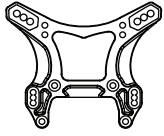
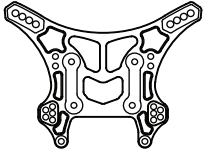







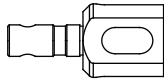



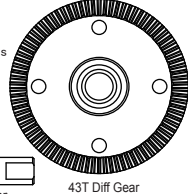
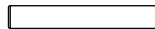
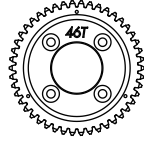
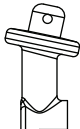
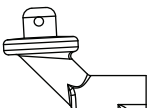
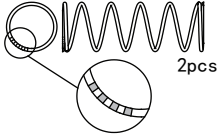
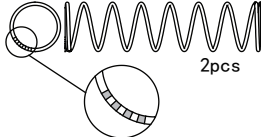
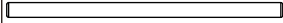
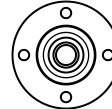

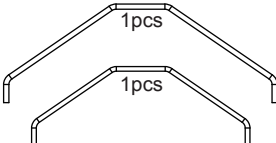

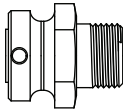

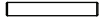





















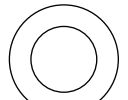

Rear Shock Absorber
后避震器 2set

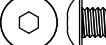
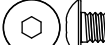
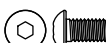
TG8032



Front Bumper
前防撞板 1pcs

Parts list for T8TE V2 Truggy-2 T8TE V2卡车配件包-2

<p>TG8012</p>  <p>Front Shock Tower 前避震架 1pcs</p>	<p>TG8013</p>  <p>Rear Shock Tower 后避震架 1pcs</p>	<p>T08633</p>  <p>20T Diff Gear 20T差速齿轮 2pcs</p>  <p>10T Diff Gear 10T差速齿轮 4pcs</p>  <p>4x12x0.2 Washer 4x12x0.2垫片 4pcs</p>  <p>6x11x0.2 Washer 6x11x0.2垫片 2pcs</p>  <p>Diff Shaft 差速轴 2pcs</p>  <p>2.5x11.5 Pin 2.5x11.5钢针 2pcs</p>	<p>T08634</p>  <p>Diff Connecting Cup 差速接杯 2pcs</p>	
<p>T08635</p>  <p>Center Diff Connecting Cup 中差速接杯 2pcs</p>	<p>T08636</p>  <p>M3x12 Screw M3x12螺丝 4pcs</p>  <p>O-ring O环 1pcs</p>  <p>10T Gear 10T齿轮 1pcs</p>  <p>43T Diff Gear 43T差速伞齿 1pcs</p>	<p>T08637</p>  <p>2.5x16.8 Pin 2.5x16.8销子 4pcs</p>	<p>T08915</p>  <p>46T Center Diff Gear-Plastic 46T中差速齿轮-塑胶 1pcs</p>	<p>TG8005</p>  <p>Front Body Mount 前车壳柱 2pcs</p>  <p>Rear Body Mount 后车壳柱 2pcs</p>
<p>TU0854</p>  <p>Front Shock Spring-Hard 前避震弹簧-硬 2pcs</p>	<p>TU0856</p>  <p>Rear Shock Spring-Hard 后避震弹簧-硬 2pcs</p>	<p>T08645</p>  <p>4x73 Arm Shaft 4x73摆臂轴 2pcs</p>	<p>T08916</p>  <p>Center Diff Gear Mount 中差齿轮座 1pcs</p>  <p>M3x12 Screw 螺丝 4pcs</p>	<p>T08647</p>  <p>Front/Rear Swaybar 前后防倾杆 1pcs</p>
<p>TG8009</p>  <p>Rim 轮框 2pcs</p>	<p>TG8015</p>  <p>Wheel Hex Hub 六角轮座 4pcs</p>  <p>17mm Hex Nut 17mm六角螺母 4pcs</p>  <p>2.5x16.8 Pin 2.5x16.8钢针 4pcs</p>	<p>T08651</p>  <p>Buffer Screw 缓冲螺丝 2pcs</p>  <p>Steering Rack 转向缓冲转接板 1pcs</p>	<p>T08660</p>  <p>Small Clip 小号固定夹 8pcs</p>  <p>Mid Clip 中号固定夹 8pcs</p>	<p>B061003/T08662</p>  <p>6x10x3 Ball Bearing 轴承 6pcs</p>
<p>B061305/T08663</p>  <p>6x13x5 Ball Bearing 轴承 6pcs</p>	<p>B081605/T08664</p>  <p>8x16x5 Ball Bearing 轴承 6pcs</p>	<p>B131904/T08665</p>  <p>13x19x4 Ball Bearing 轴承 6pcs</p>	<p>W275805/T08667</p>  <p>2.7x5.8x0.5 Washer 2.7x5.8x0.5垫片 6pcs</p>	<p>T08666</p>  <p>M2.5 Nylon Nut M2.5尼龙螺母 6pcs</p>  <p>M3.5 Nylon Nut M3.5尼龙螺母 6pcs</p>  <p>M3 Nylon Nut M3尼龙螺母 6pcs</p>  <p>M4 Nylon Nut M4尼龙螺母 6pcs</p>
<p>W41202/T08668</p>  <p>4x12x0.2 Washer 4x12x0.2垫片 6pcs</p>	<p>W61102/T08669</p>  <p>6x11x0.2 Washer 6x11x0.2垫片 12pcs</p>	<p>W3591/T08670</p>  <p>3.5x9x1 Washer 3.5x9x1垫片 6pcs</p>	<p>T08675</p>  <p>M3x3 Screw M3x3 螺丝 8pcs</p>  <p>M3x5 Screw M3x5 螺丝 8pcs</p>  <p>M4x4 Screw M4x4 螺丝 8pcs</p>  <p>M4x10 Screw M4x10 螺丝 8pcs</p>  <p>M5x4 Screw M5x4 螺丝 8pcs</p>	<p>T08678</p>  <p>5.8x1.9 Diff O-ring 5.8x1.9差速O环 6pcs</p>
<p>T08673</p>  <p>M3x5 Screw 螺丝 8pcs</p>  <p>M3x10 Screw 螺丝 8pcs</p>  <p>M3x18 Screw 螺丝 8pcs</p>  <p>M4x10 Screw 螺丝 8pcs</p>  <p>M4x22 Screw 螺丝 8pcs</p>  <p>M3x6 Screw 螺丝 8pcs</p>  <p>M3x12 Screw 螺丝 8pcs</p>  <p>M3x30 Screw 螺丝 8pcs</p>  <p>M4x14 Screw 螺丝 8pcs</p>  <p>M3x8 Screw 螺丝 8pcs</p>  <p>M3x16 Screw 螺丝 8pcs</p>  <p>M3.5x25 Screw 螺丝 8pcs</p>  <p>M4x16 Screw 螺丝 8pcs</p>				

Parts list for T8TE V2 Truggy-3 T8TE V2卡车配件包-3

T08674

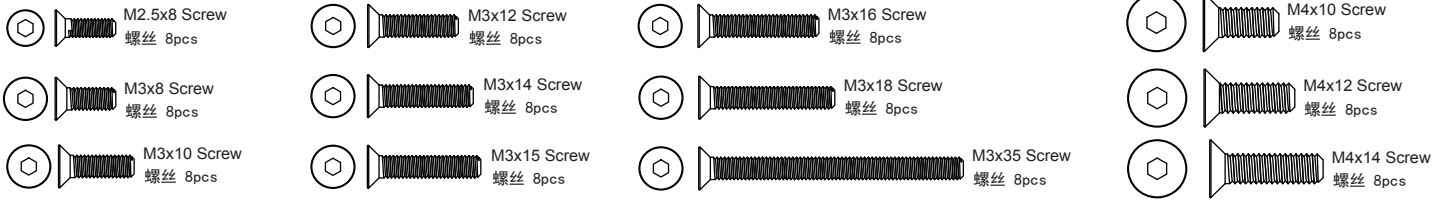

T08676

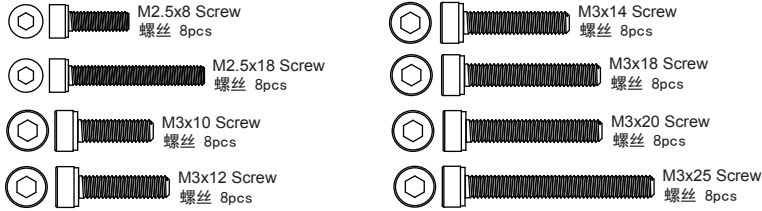

T08679



T02087

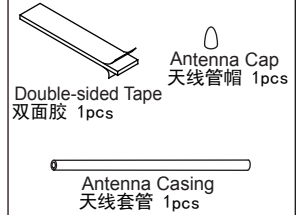

W131602/T08304

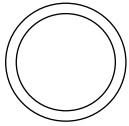

13x16x0.2 Washer
13x16x0.2垫片 6pcs

W3708/T02081



3x7x0.8 Washer
3x7x0.8垫片 10pcs

T08750



Buffer Screw
缓冲螺丝 2pcs



3x7x0.8 Washer
3x7x0.8垫片 2pcs

T08751



Front Hub Carrier Bushing
前轮座轴套 4pcs

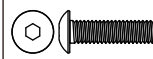

M4x16 Screw
螺丝 4pcs

T08752



King Pin Bushing
大王销轴套 4pcs

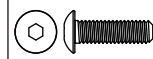

M4x14 Screw
螺丝 4pcs

T08753

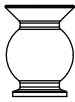

6.8 Ball Stud
球头 6pcs

T08754



6.8 Ball Stud
球头 6pcs

T08755



6.8 Ball Stud
球头 6pcs

T08756



Swaybar Ball Stud
防倾杆球头 6pcs



M3x3 Screw
螺丝 6pcs

T08757

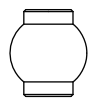

6.8 Ball Stud
球头 6pcs

T08758



6.8 Ball Stud
球头 6pcs

T08759



6.8 Ball Stud
球头 6pcs

T08760



6.8 Ball End-Swaybar
6.8 球头座-防倾杆 2pcs



5.8 Ball End-Steering Servo
5.8 球头座-转向伺服 1pcs

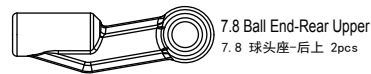

7.8 Ball End-Rear Upper
7.8 球头座-后上 2pcs



6.8 Ball End-Steering
6.8 球头座-转向 2pcs



7.8 Ball End-Front Upper
7.8 球头座-前上 2pcs

T08768

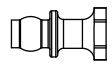

Shock Top Ball Stud
避震上球头 4pcs

T08763

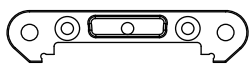

Arm Mount-FF
摆臂固定座-FF 1pcs

TU0839

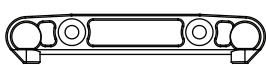

Arm Mount-FR
摆臂固定座-FR 1pcs

T08942

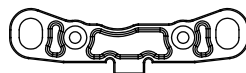

Arm Mount-RF
摆臂固定座-RF 1pcs

T08943

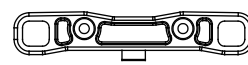

Arm Mount-RR
摆臂固定座-RR 1pcs

T08769



Spring Mount
弹簧固定座 4pcs



Ball End
球头座 4pcs



Shock Top Mount
避震上固定座 4pcs

T08770

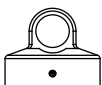

Shock Absorber Top cover
避震器上盖 4pcs

T08771

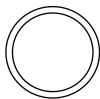

18.5x1.5 O-ring
18.5x1.5 O环 4pcs



9x1.0 O-ring
9x1.0 O环 4pcs

T08772

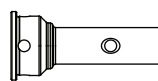

CVD Connecting Cup
CVD接杯 2pcs

TG8018

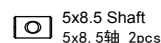

5x8.5 Shaft
5x8.5轴 2pcs

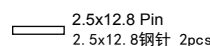

2.5x12.8 Pin
2.5x12.8钢针 2pcs







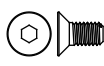





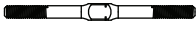
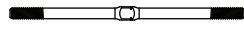
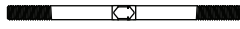
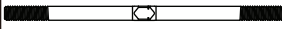
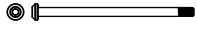

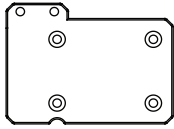



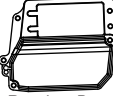

132mm Drive Shaft
132mm传动轴 2pcs

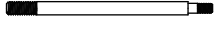
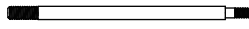
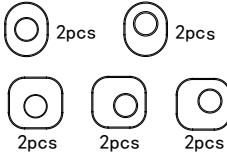
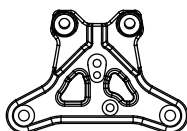
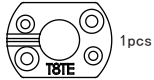
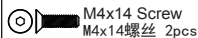
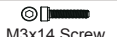
FS306/TG8030

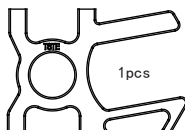



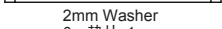
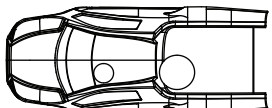
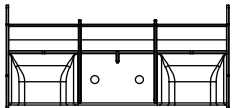
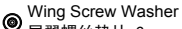

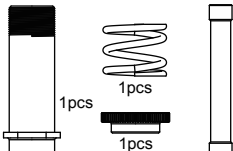
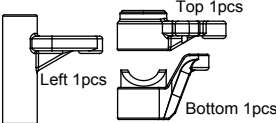



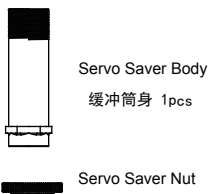

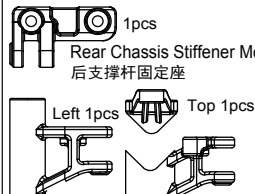
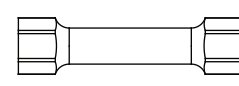
M3x6 Screw
M3x6螺丝 8pcs

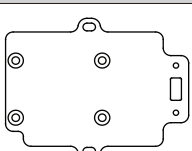
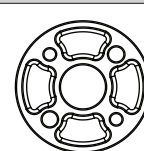
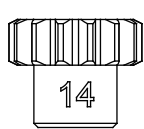
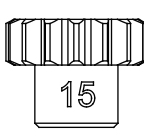
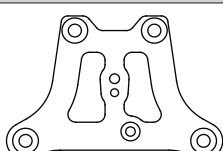
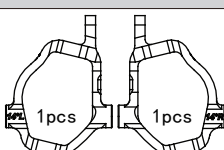
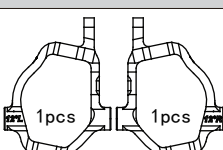
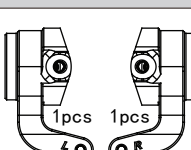
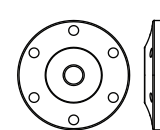
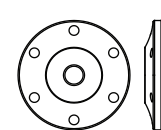
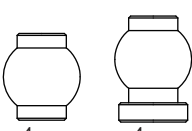
Parts list for T8TE V2 Truggy-4 T8TE V2卡车配件包-4

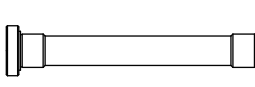
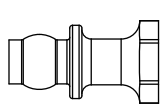
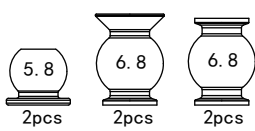
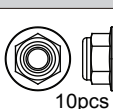
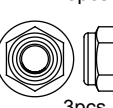
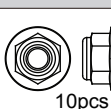
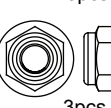
<p>TG8019</p>  <p>3x45 Turnbuckle 3x45拉杆 2pcs</p>	<p>TG8020</p>  <p>4x86 Turnbuckle 4x86拉杆 2pcs</p>	<p>TG8021</p>  <p>5x80 Turnbuckle 5x80拉杆 2pcs</p>	<p>TG8022</p>  <p>5x96 Turnbuckle 5x96拉杆 2pcs</p>	<p>T08779</p>  <p>3x51.5 Arm Shaft 3x51.5摆臂轴 2pcs</p>
<p>T08945</p>  <p>4x71 Arm Shaft 4x71摆臂轴 2pcs</p>	<p>TG8031</p>  <p>Center Differential Plate 中央差速器固定板 1pcs</p>	<p>T08821</p>  <p>Battery Mount 电池固定座 2pcs</p>  <p>Velcro Tape 魔鬼粘 6pcs</p>	<p>T08822</p>  <p>Receiver Cover 接收机盖 1pcs</p>  <p>Receiver Box 接收机盒 1pcs</p>  <p>1mm 2pcs</p>  <p>1.5mm 2pcs</p>  <p>2mm 2pcs</p>  <p>Servo Mount 伺服机座 1pcs</p>	<p>TU0880</p>  <p>Front Shock Shaft-Titan Coated 前避震轴-镀钛 2pcs</p>
<p>T08786 M2.5 Nylon Nut M2.5 尼龙螺母 6pcs</p> <p>T08787 M3.5 Nylon Nut M3.5 尼龙螺母 6pcs</p> <p>T08789 M3x6 Button Head Hex Screw M3x6半圆头内六角螺丝 8pcs</p> <p>T08790 M3x8 Button Head Hex Screw M3x8半圆头内六角螺丝 8pcs</p> <p>T08791 M3x10 Button Head Hex Screw M3x10半圆头内六角螺丝 8pcs</p> <p>T08792 M3x12 Button Head Hex Screw M3x12半圆头内六角螺丝 8pcs</p> <p>T08793 M3x15 Button Head Hex Screw M3x15半圆头内六角螺丝 8pcs</p> <p>T08794 M3x16 Button Head Hex Screw M3x16半圆头内六角螺丝 8pcs</p> <p>T08795 M3x18 Button Head Hex Screw M3x18半圆头内六角螺丝 8pcs</p> <p>T08797 M3.5x25 Button Head Hex Screw M3.5x25半圆头内六角螺丝 8pcs</p> <p>T08799 M4x14 Button Head Hex Screw M4x14半圆头内六角螺丝 8pcs</p> <p>T08800 M4x16 Button Head Hex Screw M4x16半圆头内六角螺丝 8pcs</p> <p>T08801 M4x22 Button Head Hex Screw M4x22半圆头内六角螺丝 8pcs</p> <p>T08802 M2.5x8 Flat Head Hex Screw M2.5x8平头内六角螺丝 8pcs</p> <p>T08803 M3x8 Flat Head Hex Screw M3x8平头内六角螺丝 8pcs</p> <p>T08804 M3x10 Flat Head Hex Screw M3x10平头内六角螺丝 8pcs</p>	<p>T08805 M3x12 Flat Head Hex Screw M3x12平头内六角螺丝 8pcs</p> <p>T08806 M3x14 Flat Head Hex Screw M3x14平头内六角螺丝 8pcs</p> <p>T08807 M3x15 Flat Head Hex Screw M3x15平头内六角螺丝 8pcs</p> <p>T08808 M3x16 Flat Head Hex Screw M3x16平头内六角螺丝 8pcs</p> <p>T08809 M3x18 Flat Head Hex Screw M3x18平头内六角螺丝 8pcs</p> <p>T08810 M3x35 Flat Head Hex Screw M3x35平头内六角螺丝 8pcs</p> <p>T08811 M4x10 Flat Head Hex Screw M4x10平头内六角螺丝 8pcs</p> <p>T08812 M4x12 Flat Head Hex Screw M4x12平头内六角螺丝 8pcs</p> <p>T08813 M4x14 Flat Head Hex Screw M4x14平头内六角螺丝 8pcs</p> <p>T08814 M3x5 Set Screw M3x5机米螺丝 8pcs</p> <p>T08815 M4x10 Set Screw M4x10机米螺丝 8pcs</p> <p>T08816 M5x4 Set Screw M5x4机米螺丝 8pcs</p> <p>T08819 M3x25 Cap Head Screw M3x25圆柱头螺丝 8pcs</p> <p>84002 M4x4 Set Screw M4x4机米螺丝 8pcs</p> <p>83001 M3x12 Cap Head Screw M3x12圆柱头螺丝 8pcs</p> <p>T08219 M3x14 Cap Head Screw M3x14圆柱头螺丝 8pcs</p>	<p>TU0882</p>  <p>Rear Shock Shaft-Titan Coated 后避震轴-镀钛 2pcs</p> <p>T08944</p>  <p>Arm Adjust Set 摆臂调节组</p> <p>T08941</p>  <p>Buffer Plate-Plastic 缓冲顶板-塑胶 1pcs</p>		
<p>T08220 M3x18 Cap Head Screw M3x18圆柱头螺丝 8pcs</p> <p>511129 Mid Clip 中号固定夹 10pcs</p> <p>511190 Small Clip 小号固定夹 10pcs</p> <p>84001 M3x3 Set Screw M3x3机米螺丝 8pcs</p> <p>87004 M3 Nylon Nut M3 尼龙螺母 6pcs</p> <p>87006 M4 Nylon Nut M4 尼龙螺母 6pcs</p>	<p>TG8061</p> <p>Center Differential Mount / Motor Mount 中央差速器固定座/马达固定座</p>  <p>1pcs</p>  <p>M4x14 Screw M4x14螺丝 2pcs</p>  <p>M3x14 Screw M3x14螺丝 2pcs</p>  <p>3x7x0.8 Washer 3x7x0.8垫片 2pcs</p>  <p>1pcs</p>  <p>1pcs</p>	<p>TG8029</p>  <p>Motor Mount 马达扶持座 1pcs</p>  <p>1mm Washer 1mm垫片 1pcs</p>  <p>2mm Washer 2mm垫片 1pcs</p>		
<p>TG8000</p>  <p>Body-Lexan 车壳-PC 1pcs</p>	<p>T08940</p>  <p>Wing 尾翼 1pcs</p>  <p>Wing Screw Washer 尾翼螺丝垫片 2pcs</p>	<p>T08956</p>  <p>Servo Saver Spring 缓冲弹簧 1pcs</p>	<p>T08650</p>  <p>Servo Saver Set 缓冲组 2pcs</p>	<p>T08953</p>  <p>Servo Saver 缓冲组 Top 1pcs Left 1pcs Bottom 1pcs</p>

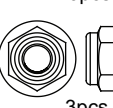
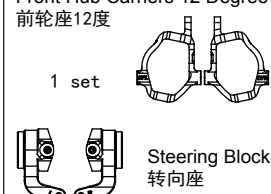
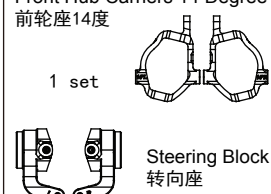
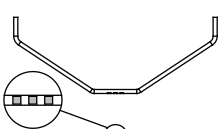
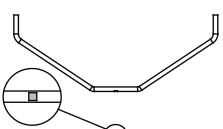
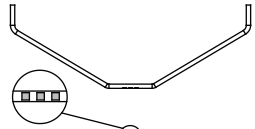
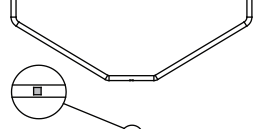
Parts list for T8TE V2 Truggy-5 T8TE V2卡车配件包-5

<p>T08954</p>  <p>Servo Saver Body 缓冲筒身 1pcs</p> <p>Servo Saver Nut 缓冲螺母 1pcs</p>	<p>T08955</p>  <p>Servo Saver Post 缓冲柱 2pcs</p>	<p>T08762</p>  <p>1pcs Rear Chassis Stiffener Mount 后支撑杆固定座</p> <p>Left 1pcs Top 1pcs Bottom 1pcs</p>	<p>TU0886 OP</p>  <p>Rear Wing Mount-Shaft 后尾翼座-轴 2pcs</p>	<p>TU0875 OP</p>  <p>6.8 Swaybar Ball Stud-Aluminium 6.8防倾杆球头-铝 4pcs</p>
<p>TU0804 OP</p>  <p>Carbon ESC Mount 碳纤电子变速器固定座 1pcs</p>	<p>TU0807 OP</p>  <p>Aluminium Motor Washer 4MM 铝马达垫片4MM 1pcs</p>	<p>H394 OP</p>  <p>14 Motor Gear-14T 马达齿-14T 1pcs</p> <p>M4x4 Screw 1pcs</p>	<p>H395 OP</p>  <p>15 Motor Gear-15T 马达齿-15T 1pcs</p> <p>M4x4 Screw 1pcs</p>	<p>TU0819 OP</p>  <p>Carbon Buffer Plate 碳纤缓冲顶板 1pcs</p>
<p>TU0829 OP</p>  <p>1pcs 1pcs Front Hub Carriers 14 Degree 前轮座14度</p>	<p>TU0830 OP</p>  <p>1pcs 1pcs Front Hub Carriers 12 Degree 前轮座12度</p>	<p>TU0831 OP</p>  <p>1pcs 1pcs Steering Block 转向座</p>	<p>TU0842 OP</p>  <p>Piston 1.2x6-Black 活塞1.2x6-黑色 2pcs</p>	<p>TU0847 OP</p>  <p>Piston 1.2x6-Black 活塞1.2x6-黑色 2pcs</p>
<p>TU0876 OP</p>  <p>4pcs 4pcs 7.8mm Arm Ball Stud-Aluminium 7.8摆臂球头-铝</p>	<p>TU0877 OP</p>  <p>Wing Washer-Aluminium 尾翼垫-铝 2pcs</p> <p>M3x12 Screw 2pcs</p>	<p>TU0878 OP</p>  <p>Diff Shaft-Aluminium 差速轴-铝 6pcs</p>	<p>TU0879 OP</p>  <p>Servo Saver Shaft-Aluminium 缓冲柱-铝 2pcs</p>	<p>TU0870 OP</p>  <p>Shock Top Ball Stud-Aluminium 避震上球头-铝 4pcs</p>
				<p>TU0871 OP</p>  <p>5.8 2pcs 6.8 2pcs 6.8 2pcs 5.8/6.8mm Ball Stud-Aluminium 5.8/6.8球头-铝</p>
<p>TU0860G OP</p>  <p>M3 Aluminium Nuts-Golden M3铝螺母-金色 10pcs</p>  <p>M4 Aluminium Nuts-Golden M4铝螺母-金色 3pcs</p>	<p>TU0860B OP</p>  <p>M3 Aluminium Nuts-Blue M3铝螺母-蓝色 10pcs</p>  <p>M4 Aluminium Nuts-Blue M4铝螺母-蓝色 3pcs</p>	<p>TU0860R OP</p>  <p>M3 Aluminium Nuts-Red M3铝螺母-红色 10pcs</p>  <p>M4 Aluminium Nuts-Red M4铝螺母-红色 3pcs</p>	<p>TU0872 OP</p> <p>Front Hub Carriers 12 Degree 前轮座12度</p> <p>1 set</p>  <p>Steering Block 转向座</p>	<p>TU0874 OP</p> <p>Front Hub Carriers 14 Degree 前轮座14度</p> <p>1 set</p>  <p>Steering Block 转向座</p>
<p>TU0866 OP</p>  <p>Front Sway Bar 2.3 前防倾杆-2.3 1pcs</p>	<p>TU0867 OP</p>  <p>Front Sway Bar 2.6 前防倾杆-2.6 1pcs</p>	<p>TU0868 OP</p>  <p>Rear Sway Bar 2.6 后防倾杆-2.6 1pcs</p>	<p>TU0869 OP</p>  <p>Rear Sway Bar 3.0 后防倾杆-3.0 1pcs</p>	<p>TU0884 OP</p>  <p>M3 2pcs M3.5 2pcs Shock Ball Stud 避震球头 2pcs</p>

SETUP SHEET for the TeamC T8TE V2

Driver _____

Track / City _____

Event _____ Date ____ / ____ / ____

Track Condition

- Smooth Bumpy Low traction Med traction High traction
 Sandy Soft dirt Grass Hard soil Clay Wet Dry Dusty Other

Front Suspension Shock Mounting & Camber link

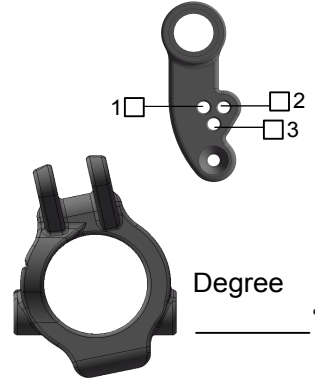
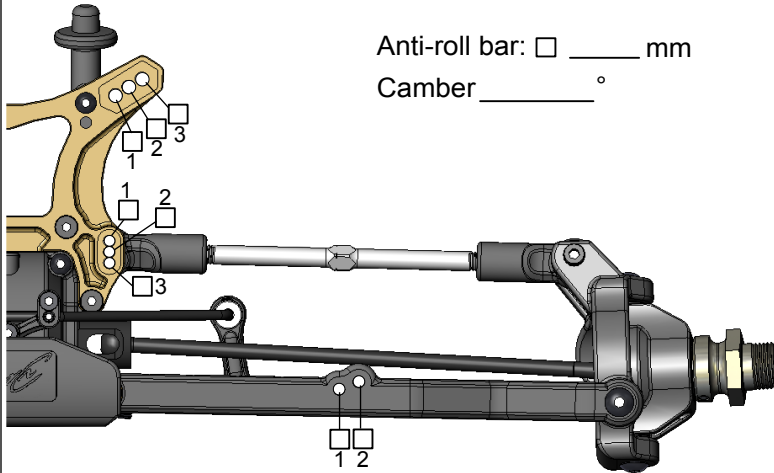

Ride height _____ mm

Front Shocks

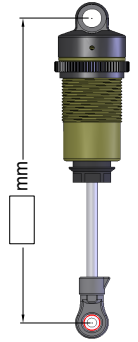

Spring _____
 Oil _____ wt
 Piston # _____

Rear Suspension Shock Mounting & Camber link

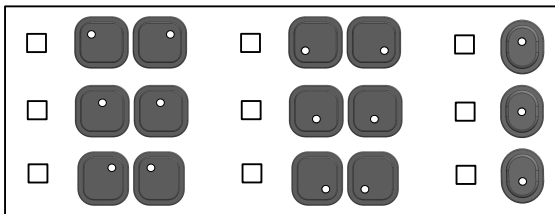
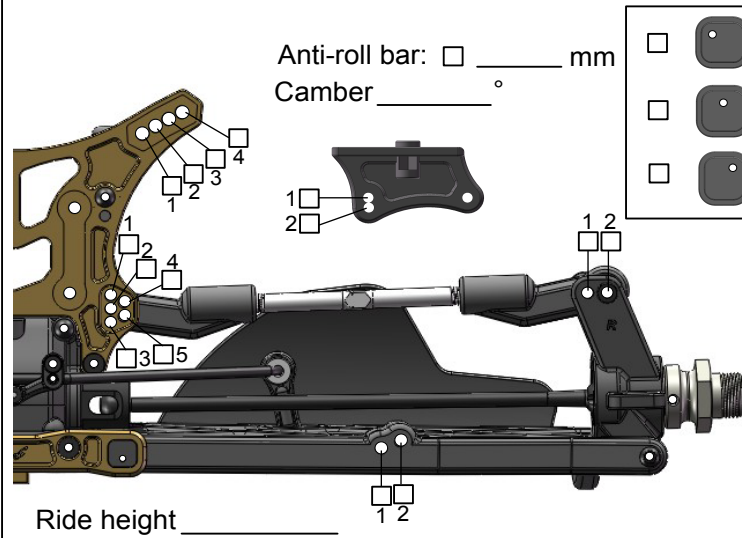

Wheelbase
 Long
 Medium
 Short

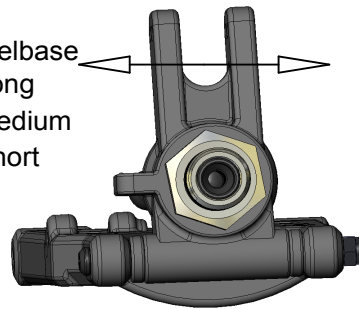

Ride height _____

Rear Shocks

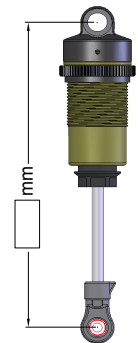

Spring _____
 Oil _____ wt
 Piston # _____

Tires

Brand _____
 Compound _____
 Insert _____ **Front**
 Wheel _____

 Brand _____
 Compound _____
 Insert _____ **Rear**
 Wheel _____
Note _____

Diff

Brand _____
 Oil wt _____ **Front**

 Brand _____
 Oil wt _____ **Center**

 Brand _____
 Oil wt _____ **Rear**

Motor

ESC _____
 Motor _____
 LiPo battery _____
 Spur _____
 Pinion _____
Note _____

Team
Team
www.teamcracing.net