



1:10 SCALE 2WD ELECTRIC BUGGY
TR02C CHASSIS



Team

Notiz

Danke das Sie sich für das Produkt Lupuz Offroad Buggy von Team C entschieden haben. Diese Anleitung hilft Ihnen beim Zusammenbau des Lupuz. Bitte nehmen Sie sich Zeit und lesen Sie sich die Anleitung genau durch.

Wir verbessern kontinuierlich unsere Produkte, so können tatsächliche Teile von den Abbildungen abweichen. Bitte schauen Sie zuerst auf unsere Homepage ob es neue Versionen von den Anleitungen oder neue Tips gibt, bevor Sie das zusammenbauen beginnen.

This manual is written in german language only. If you need a manual in your language please visit our website or contact your distributor!

Diese Anleitung wurde in deutscher Sprache verfasst. Sollten sie eine Anleitung in ihrer Sprache benötigen, besuchen sie unsere website oder kontaktieren sie ihren Vertriebsagenten.

Questo manuale è stato scritto in tedesco. Se avete bisogno del manuale nella tua lingua, si prega di visitare il nostro sito web o contattate il proprio distributore.

Este manual está escrito en aleman. Si necesita el manual en su idioma, por favor visite nuestro sitio web o contacte con su distribuidor.

Ce manuel est écrit en langue allemand. Si vous avez besoin d'un manuel dans votre langue s'il vous plaît visitez notre site web ou contactez votre distributeur!

Deze handleiding is geschreven in het duits taal beschikbaar. Als u een handleiding in uw eigen taal kunt u terecht op onze website of neem contact op met uw distributeur!

Generelle Information

Das ist kein Spielzeug!

Nicht geeignet für Kinder unter 14 Jahren ohne Aufsicht eines Erwachsenen.

Dies ist ein Hochleistungs Fahrzeug und darf aus Sicherheitsgründen nicht auf öffentlichen Straßen, in überfüllten Gebieten und umweltfreundlichen Bereichen oder in der Nähe von Kindern und Tieren gefahren werden.

Dieses Modell enthält rotierende Teile und Teile die während des Betriebs heiß werden können. Um Schäden und Verletzungen zu vermeiden ist Vorischt beim Betrieb des Fahrzeuges geboten.

Dieses Produkt erfordert möglicherweise Reperatur- und Wartungsarbeiten.

Dieses Produkt ist durch Gewährleistung auf Material Defekte abgedeckt. Unfallschäden oder Wartungsschäden werden nicht von der Gewährleistung abgedeckt.

Batterien müssen in einwandfreiem Zustand sein und sollten immer voll geladen sein.

Nitro Modelle dürfen nur außerhalb von Gebäuden gefahren werden. Inhalieren von Auspuffabgasen kann zu gesundheitlichen Schäden führen.

Bewahren Sie Chemikalien unzugänglich von Kindern auf.

Stellen Sie sicher das Ihr Fahrzeug und das nötige Equipment in einwandfreiem Zustand ist, damit ein sicherer Betriebszustand gewährleistet ist und Sie Spaß am fahren haben.

Notice

Thank you for purchasing this Lupuz Offroad Buggy by Team C. This manual shows instructions and tips to built and maintain your Lupuz. Please take some time to read through to get familiar with the shown steps.

We continually improve our products, due to that, actual parts my be different to the illustrations. Please check our website for the latest versions manuals and tips before you start to built this model.

This manual is written in english language only. If you need a manual in your language please visit our website or contact your distributor!

Diese Anleitung wurde in englischer Sprache verfasst. Sollten sie eine Anleitung in ihrer Sprache benötigen, besuchen sie unsere website oder konaktieren sie ihren Vertriebsagenten.

Questo manuale è stato scritto in inglese. Se avete bisogno del manuale nella tua lingua, si prega di visitare il nostro sito web o contattate il proprio distributore.

Este manual está escrito en Inglés. Si necesita el manual en su idioma, por favor visite nuestro sitio web o contacte con su distribuidor.

Ce manuel est écrit en langue anglaise. Si vous avez besoin d'un manuel dans votre langue s'il vous plaît visitez notre site web ou contactez votre distributeur!

Deze handleiding is geschreven in het Engels taal beschikbaar. Als u een handleiding in uw eigen taal kunt u terecht op onze website of neem contact op met uw distributeur!

Generall Information

THIS IS NOT A TOY!

Not suitable for children under 14 years of age without adult supervision.

This is a high performance vehicle, for safety reason don't run on public streets, in crowded areas, environmentally areas or near children or animals.

This model contains rotating parts and parts which become hot during operation. Care must been taken to avoid damage or injuries.

This product may require some assembly and routine maintance.

This product is covered by warranty based on material defectives. Crash damage or maintenance failures are not covered under warranty.

Batteries should be used in good condition only, and need to be fully charged.

Nitro models should be driven outside of buildings only. Inhaling exhaust gases could cause health damage.

Keep chemicals stored out of the range of small children.

Make sure your model and equipment is in perfect condition before you use it, to ensure savety and fun while driving.

14 Spur Gear Hauptantrieb

T02084 M4 Flanged Nylon Nut
Flansch Nylon Mutter

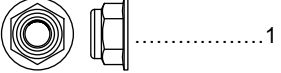

T02211 5x7 Top shaft spacer
Wellenspacer

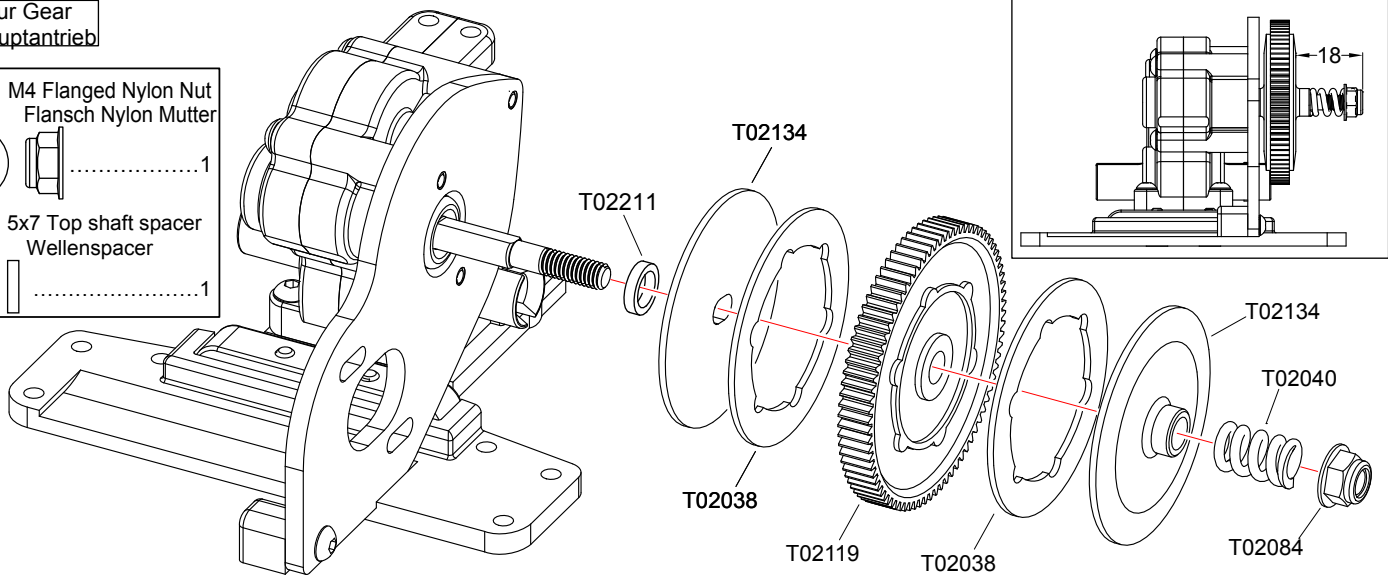
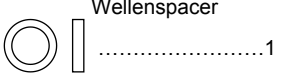

15 Motor

T02141 M3x3 Screw
Schraube

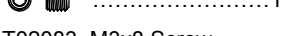

T02083 M3x8 Screw
Schraube



T02081 3x7x0.8 Washer
Beilgascheibe

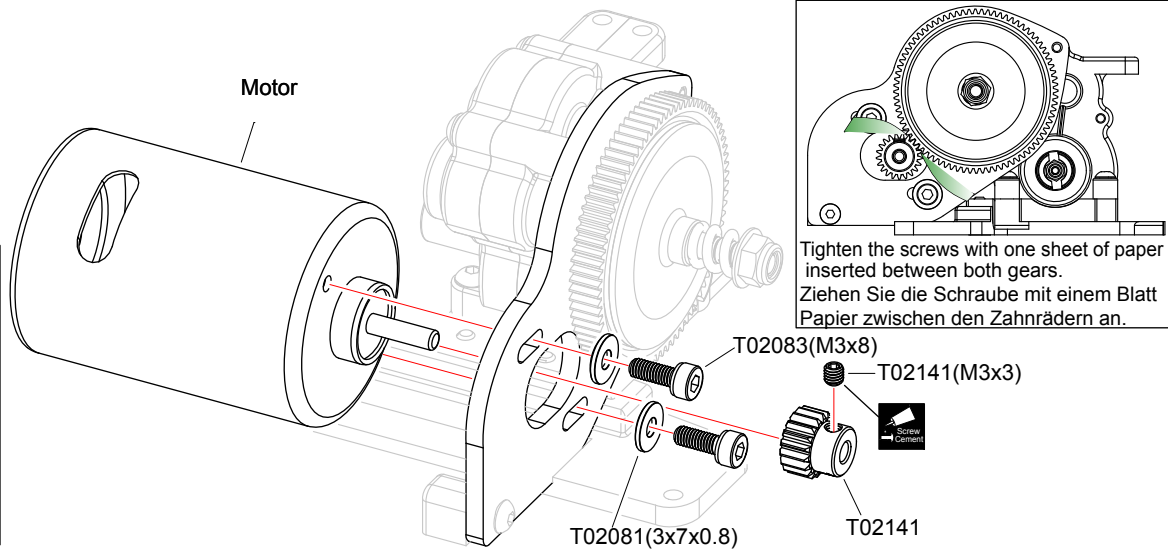
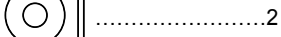

16 Rear Suspension Hintere Aufhängung

T02059 Ball stud-Long
Kugelpopf lang

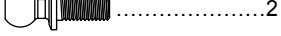

T02083 M3x8 Screw
Schraube

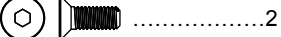

T02213 M3x14 Screw
Schraube



T02055 3x48 Hinge pin Rear inner
Welle hinten innen

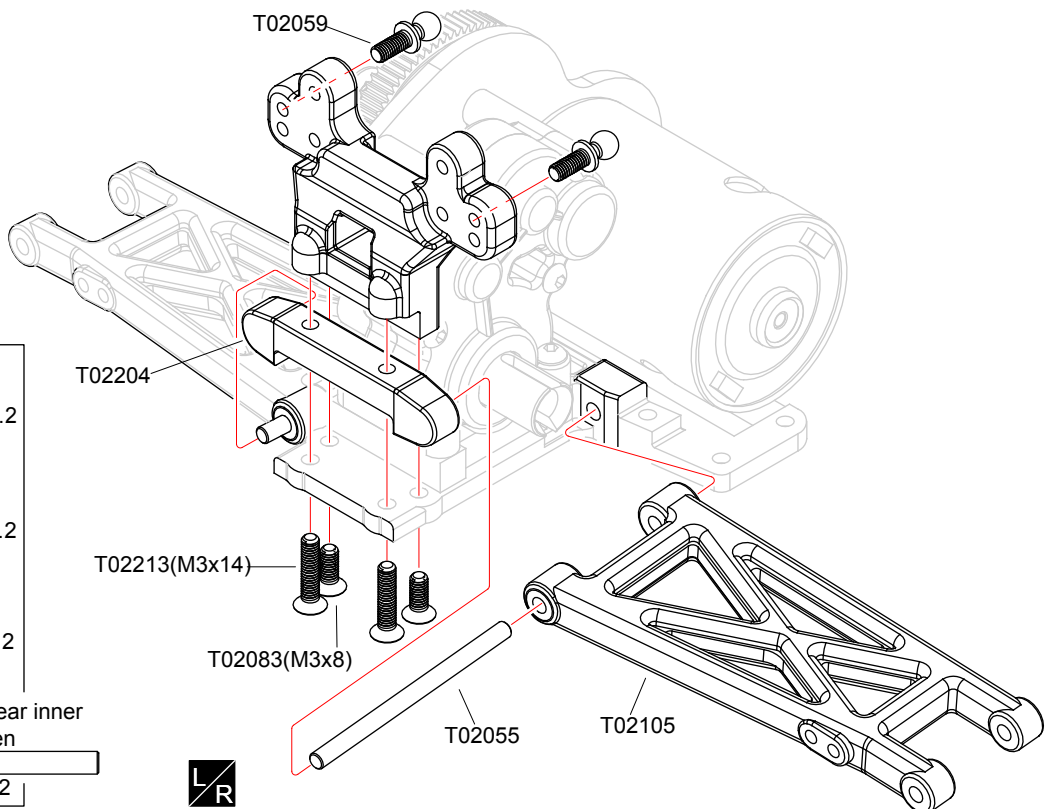
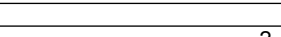

Apply threadlocker(screw cement)
Schraubensicherungsack verwenden



Assemble both Left and Right

Beide Seiten (links/rechts) auf die gleiche Weise montieren

17 Rear Shock Tower
Dämpferbrücke hinten

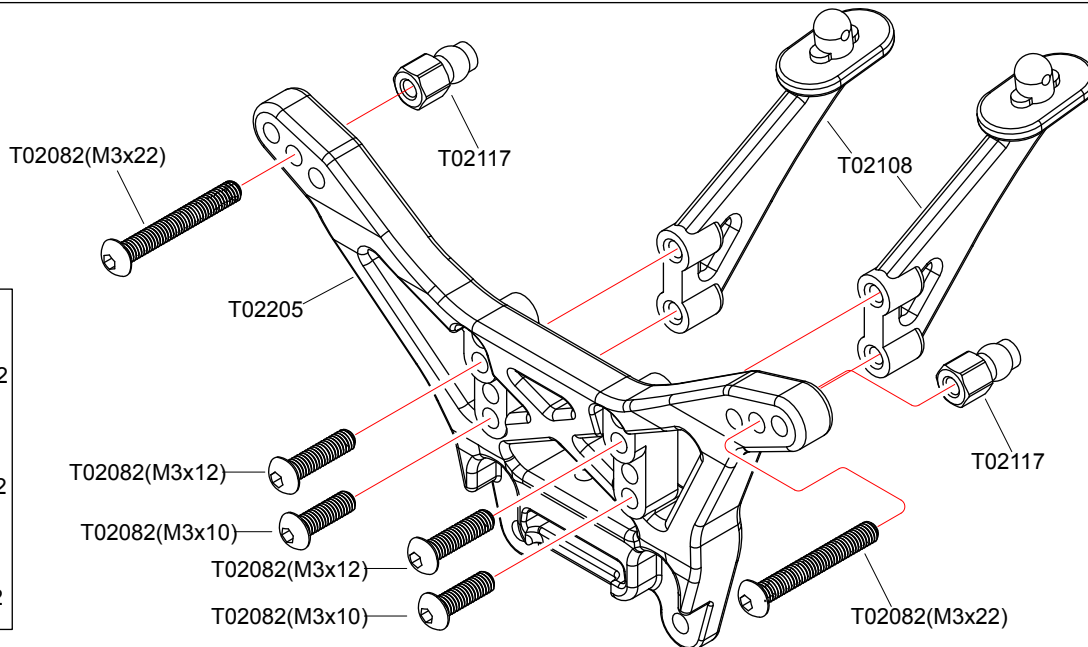

- T02082 M3x10 Screw
Schraube2
- T02082 M3x12 Screw
Schraube2
- T02082 M3x22 Screw
Schraube2

18 Rear Suspension
Hintere Aufhängung

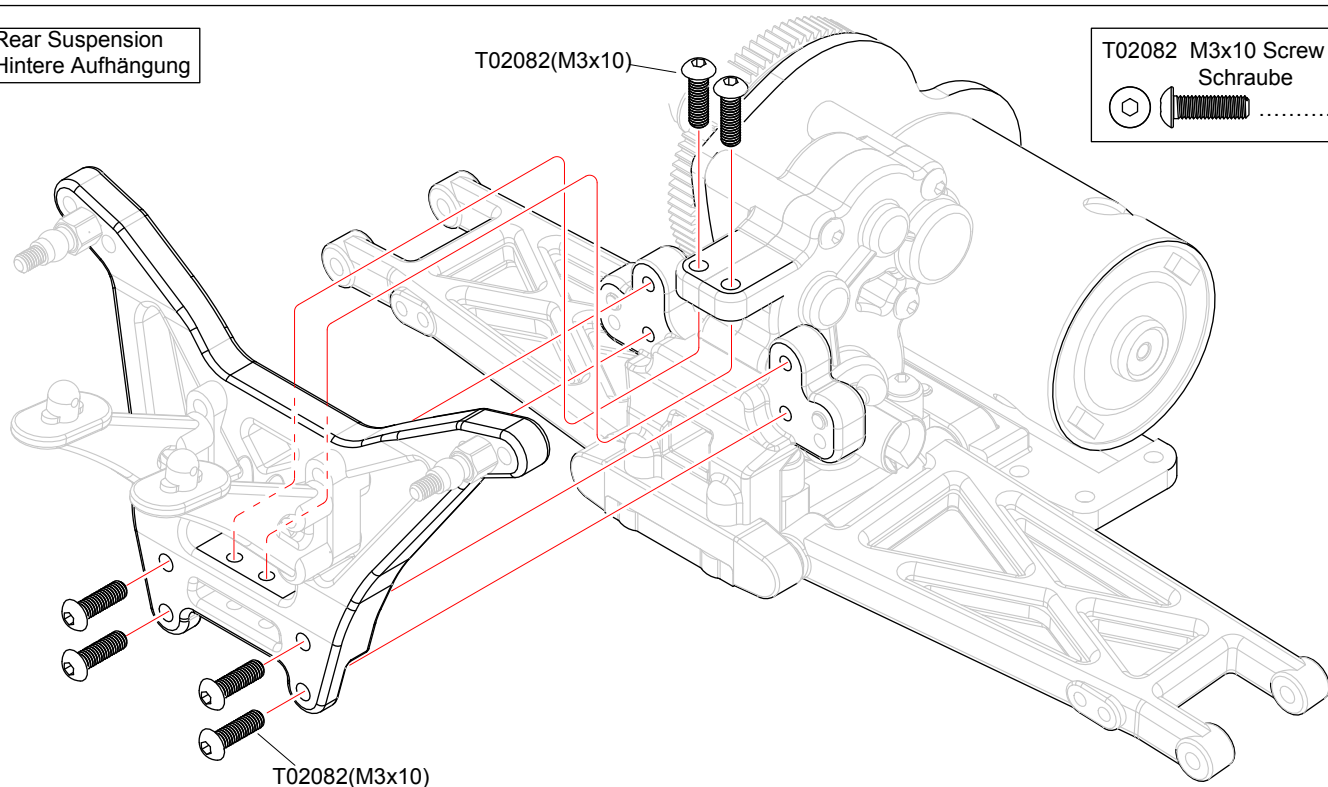

- T02082 M3x10 Screw
Schraube6

19 Rear Suspension
Hintere Aufhängung

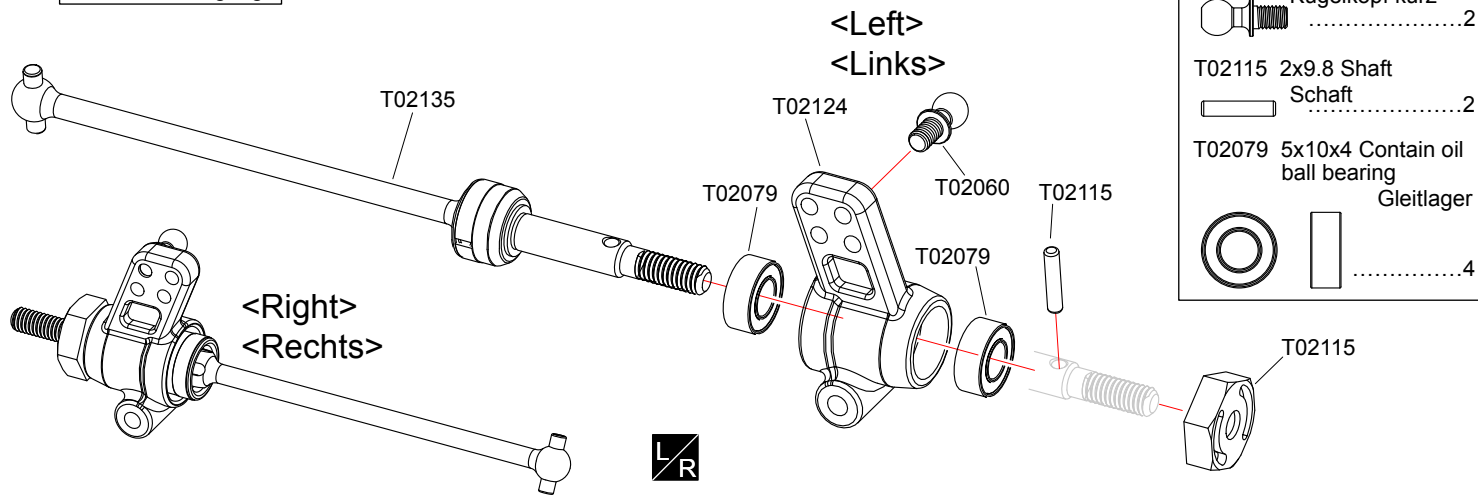

- T02060 Ball stud-short
Kugelkopf kurz2
- T02115 2x9.8 Shaft
Schaft2
- T02079 5x10x4 Contain oil
ball bearing
Gleitlager4

LR Assemble both Left and Right
Beide Seiten (links/rechts) auf die gleiche Weise montieren

20 Rear Suspension
Hintere Aufhängung

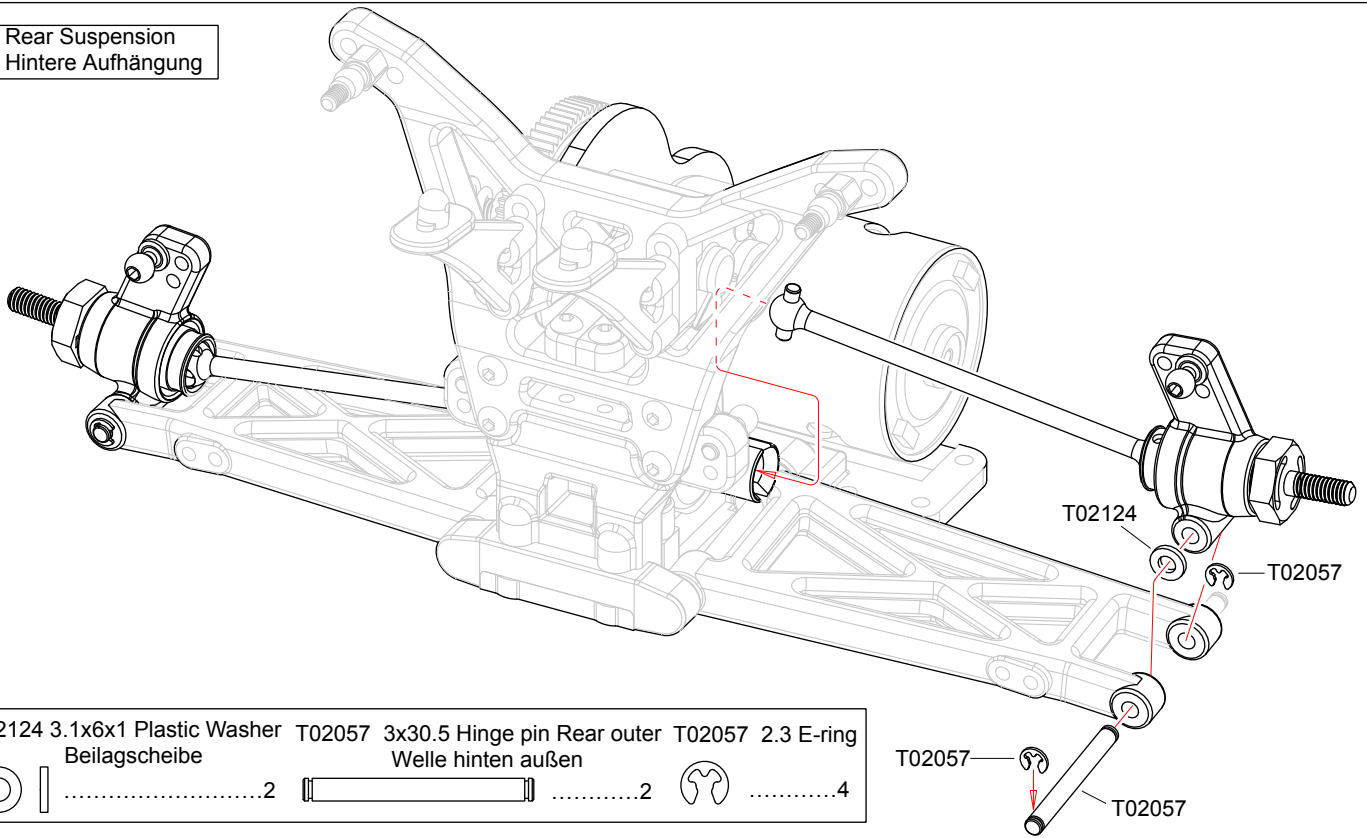

T02124 3.1x6x1 Plastic Washer
Beilagscheibe
T02057 3x30.5 Hinge pin Rear outer
Welle hinten außen
T02057 2.3 E-ring

.....2 2 4

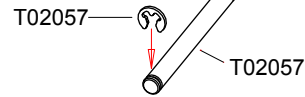

21 Rear Suspension
Hintere Aufhängung

T02112 4.8mm Ball End(Long)
Kugelpfanne lang

.....4

T02045 3x54 Turnbuckle
Gewindestange

.....2

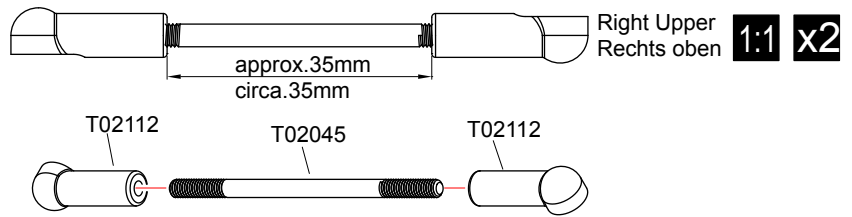

22 Rear Suspension
Hintere Aufhängung

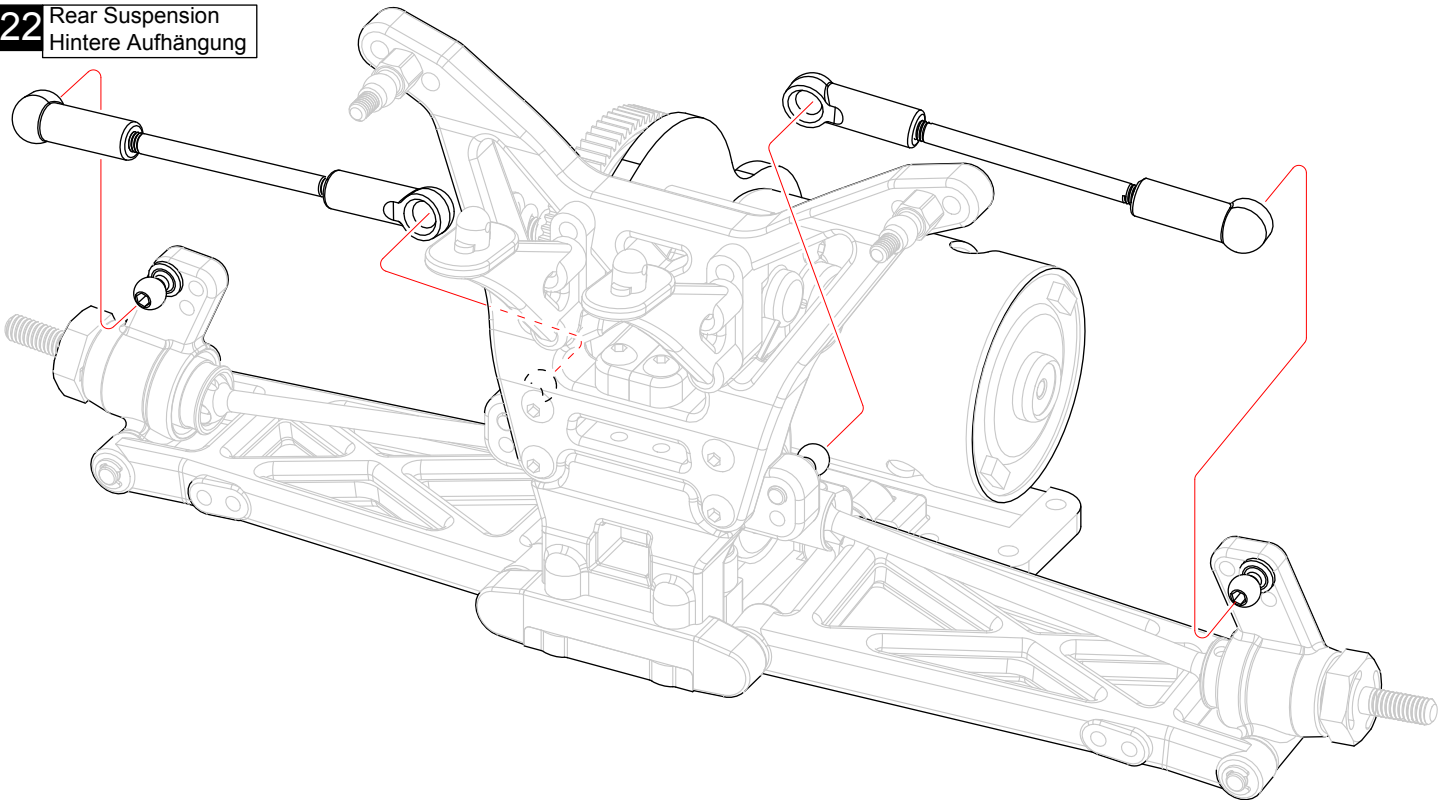

Assemble both Left and Right
Beide Seiten (links/rechts) auf die
gleiche Weise montieren



True-to -scale diagram
1:1 Größe



Assemble as many times as specified
So oft montieren wie angegeben

23 Shock Absorber
Dämpfer

Front-Short
Vorne kurz **x2**

Rear-Long
Hinten lang **x2**

T02138/T02139 2.3 E-ring

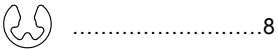

T02068 Shock Piston
Kolbenplatte

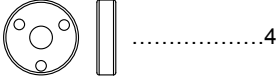

T02069 2.8x1.9 O-ring

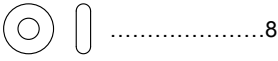

T02069 3.1x1 Plastic Washer
Beilagscheibe

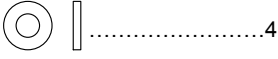

T02066/T02067 8x1 O-ring

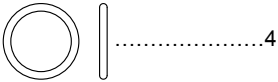

T02114 5.8 Ball End
Kugelpfanne



T02137 5.8x6 Ball stud
Kugelkopf

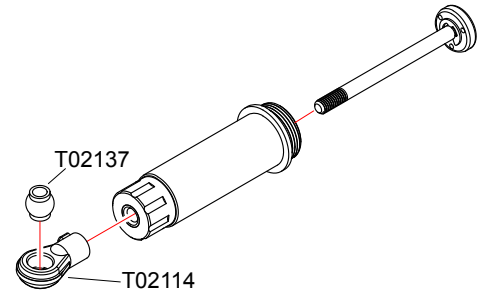
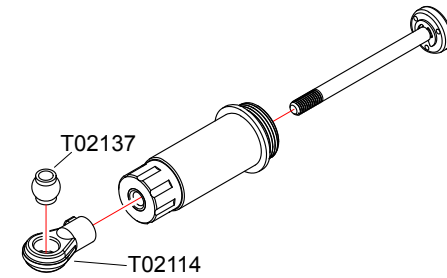
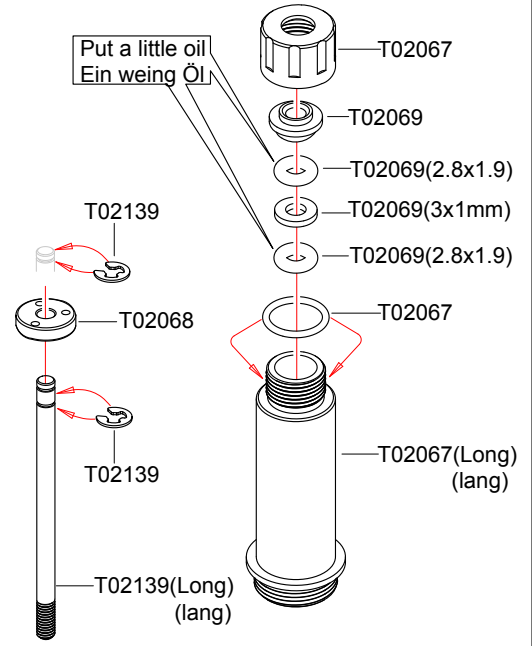
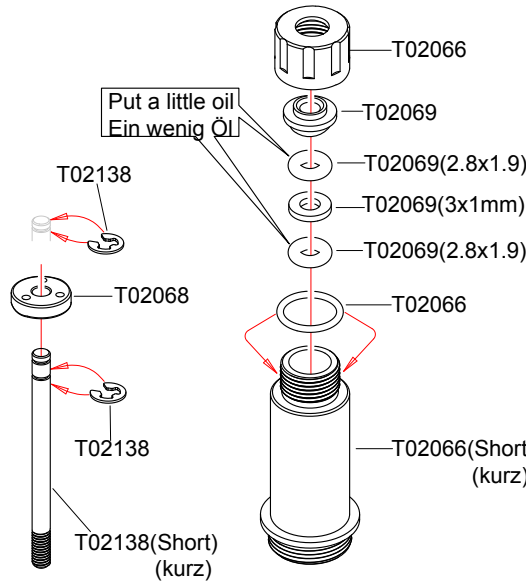
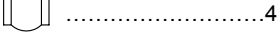

24 Shock Absorber
Dämpfer

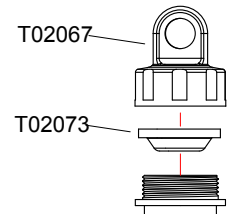
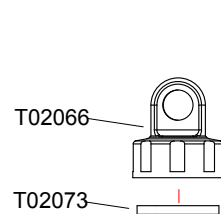

for Front(Short)
für Vorne(kurz)
for Rear(Long)
für Hinten(lang)

F/R x2

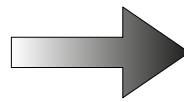
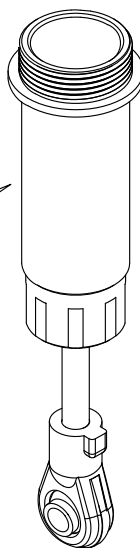

Front-Short
Vorne kurz **x2**

Rear-Long
Hinten lang **x2**

F/R Assemble both front and rear
Beide Seiten (vorne/hinten) auf
die gleiche Weise montieren

x2 Assemble as many times as specified
So oft montieren wie angegeben

25 Shock Absorber
Dämpfer

Front-Short
Vorne kurz **x2**

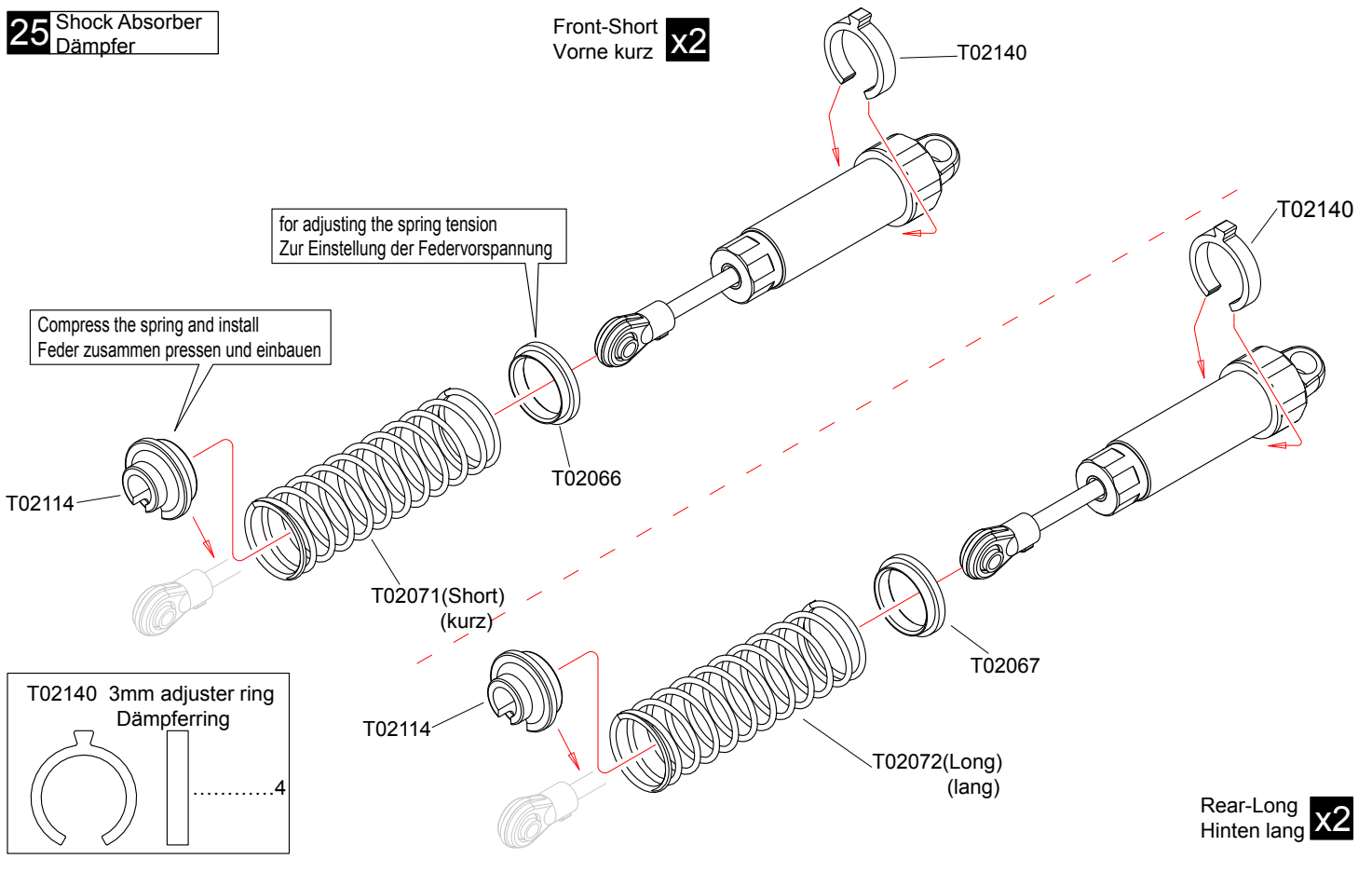

26 Front Suspension
Vordere Aufhängung

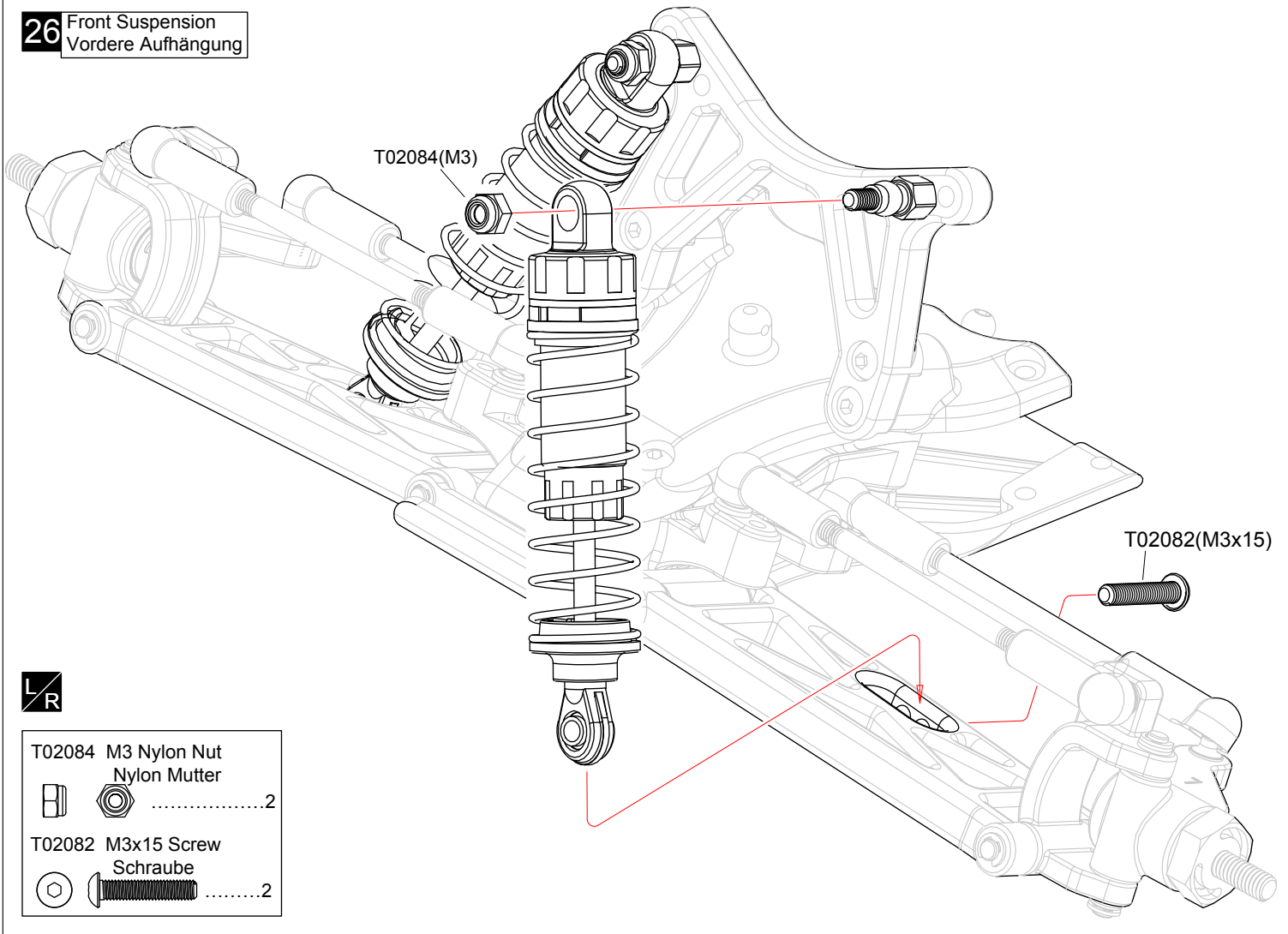

x2 Assemble as many times as specified
So oft montieren wie angegeben

L/**R** Assemble both Left and Right

Beide Seiten (links/rechts) auf die gleiche Weise montieren

27 Rear Suspension
Hintere Aufhängung

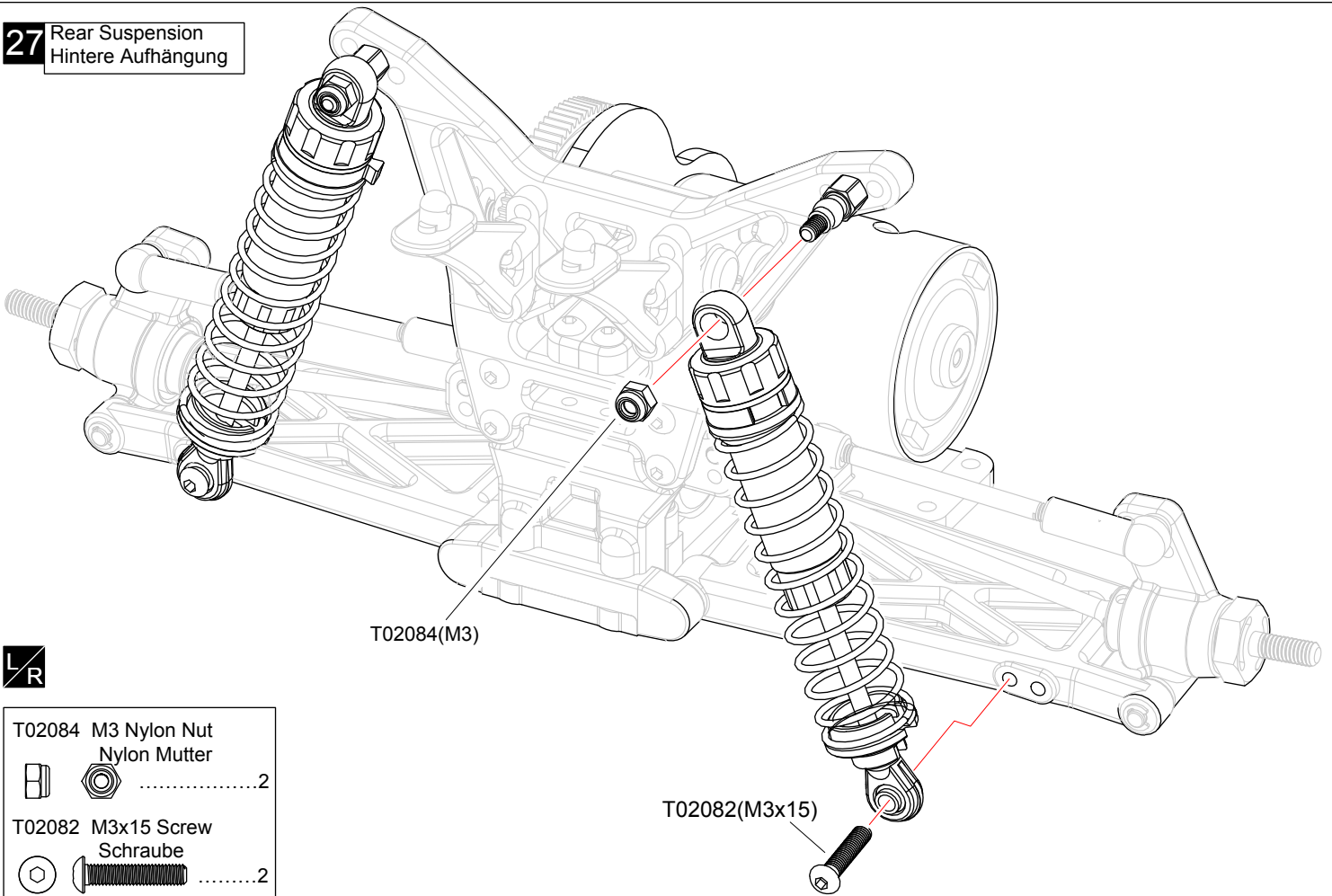

T02084	M3 Nylon Nut Nylon Mutter2
T02082	M3x15 Screw Schraube2

28 Front Suspension
Vordere Aufhängung

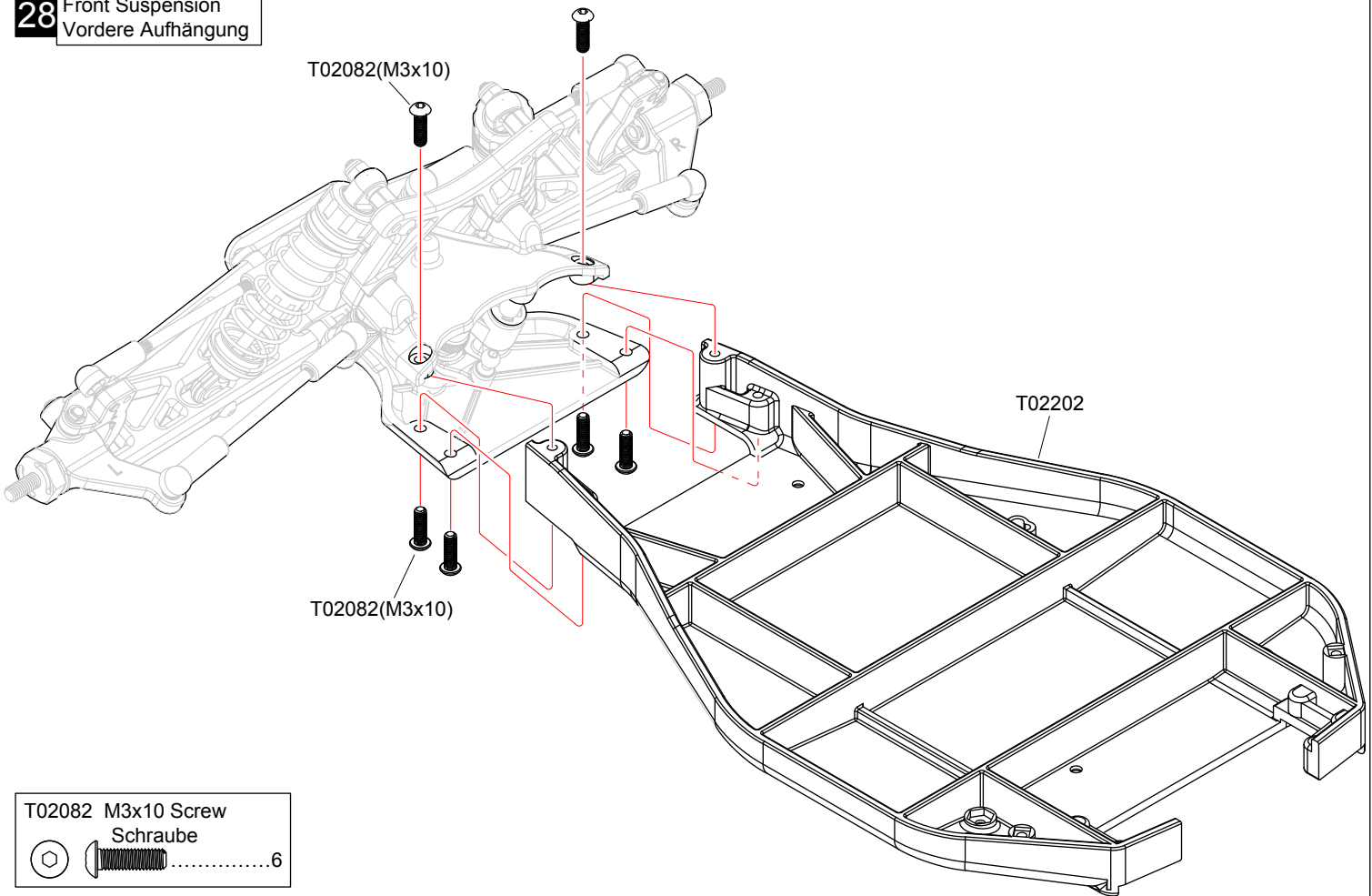

T02082	M3x10 Screw Schraube6
--------	-------------------------	--------



Assemble both Left and Right
Beide Seiten (links/rechts) auf die gleiche Weise montieren

29 Rear Suspension
Hintere Aufhängung

- T02083 M3x10 Screw
Schraube5
- T02083 M3x12 Screw
Schraube2

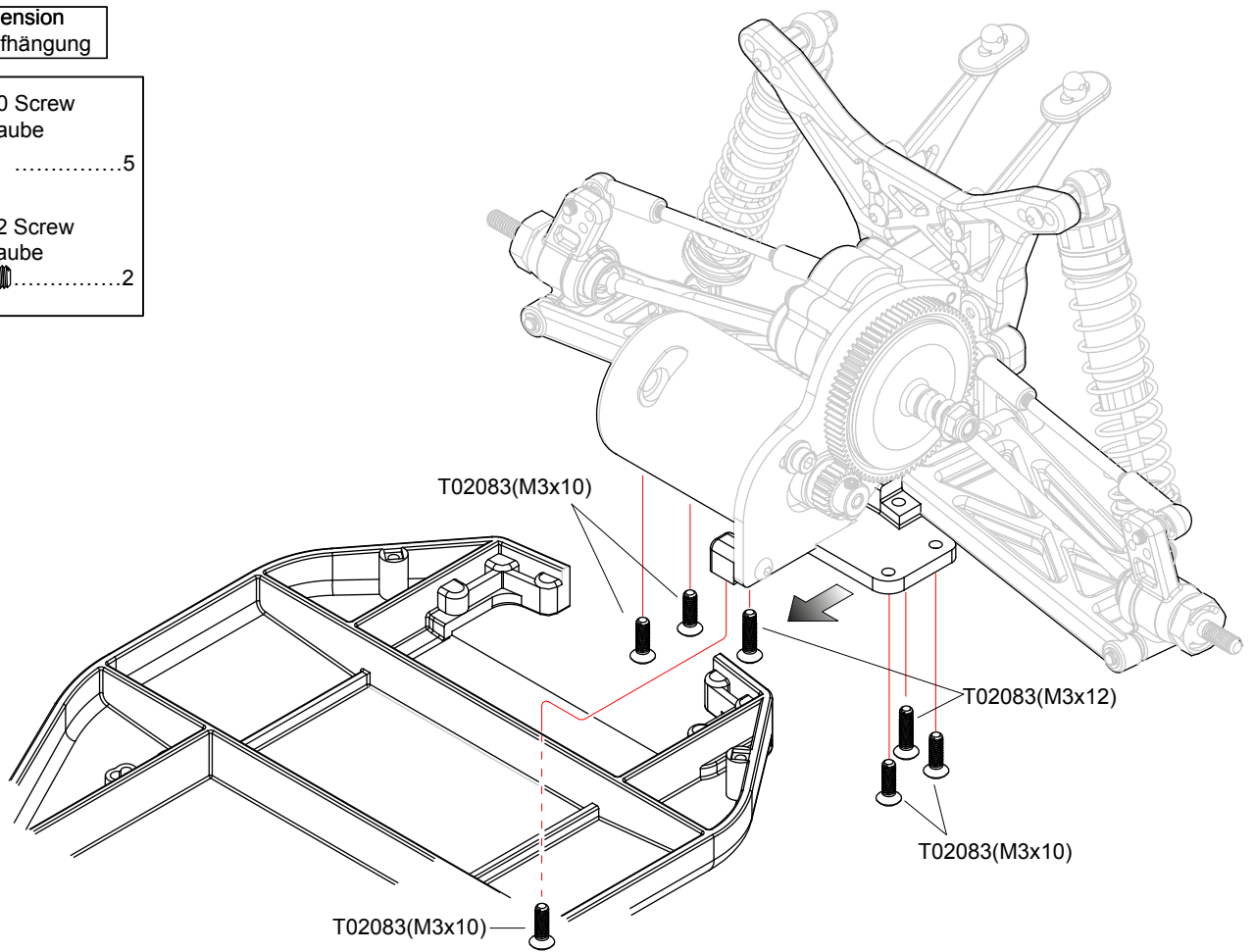

30 Battery Mount / Body Mount
Akkualterung/Karohalter

- T02083 M3x8 Screw
Schraube4
- T02083 M3x10 Screw
Schraube2

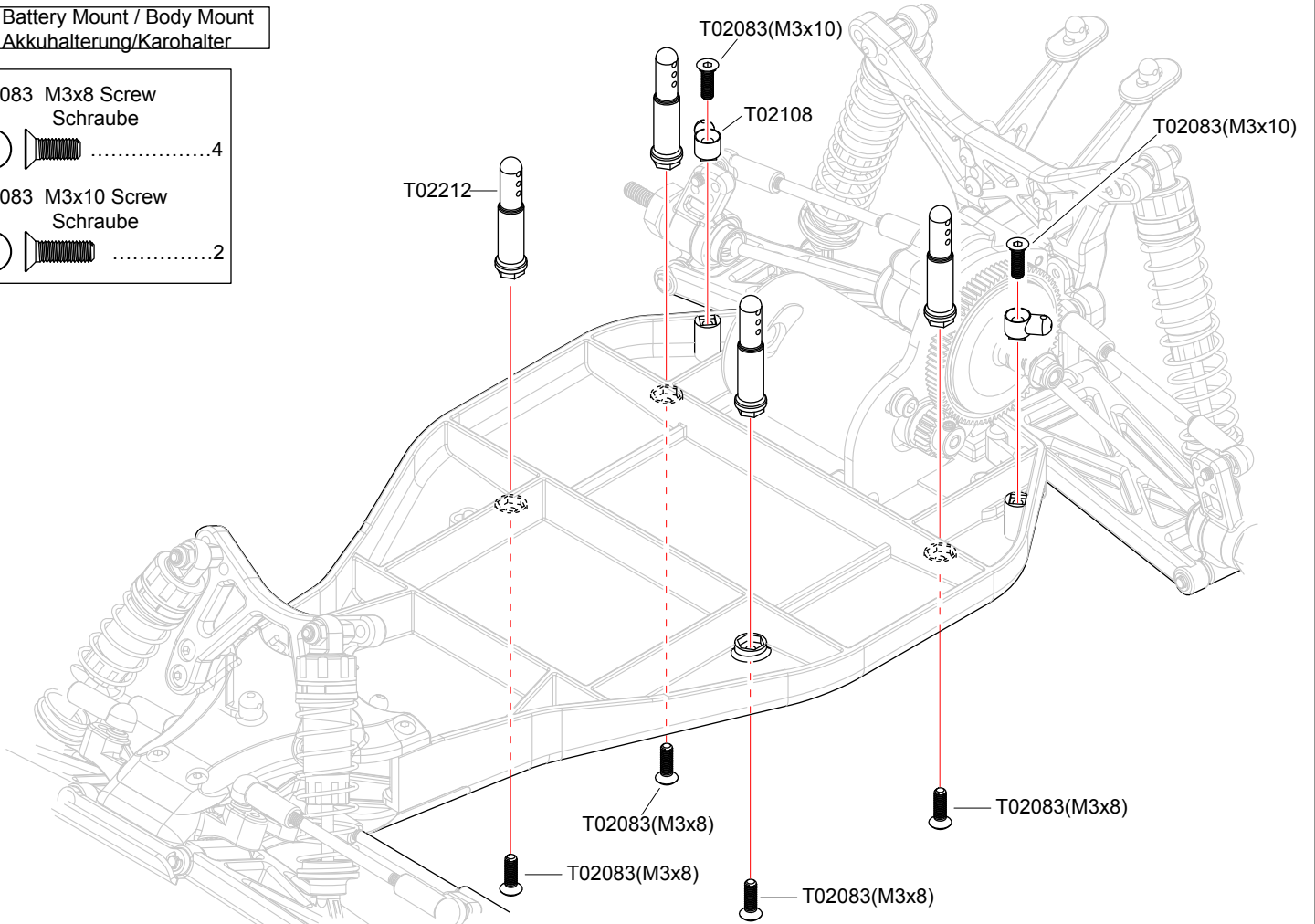

31 Steering Servo
Lenk Servo

Select for your servo
Wählen Sie für Ihr Servo

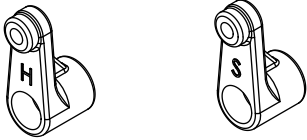

Steering Servo-H(24T) Steering Servo-S(23T)
Lenk Servo-H(24T) Lenk Servo-S(23T)

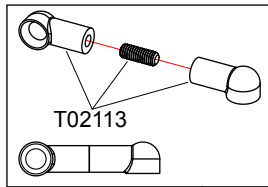
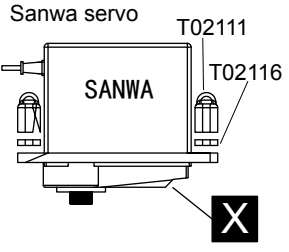

T02136

T02082(2.6x8)

T02110
Steering Servo-F(25T)
Lenk Servo-F(25T)

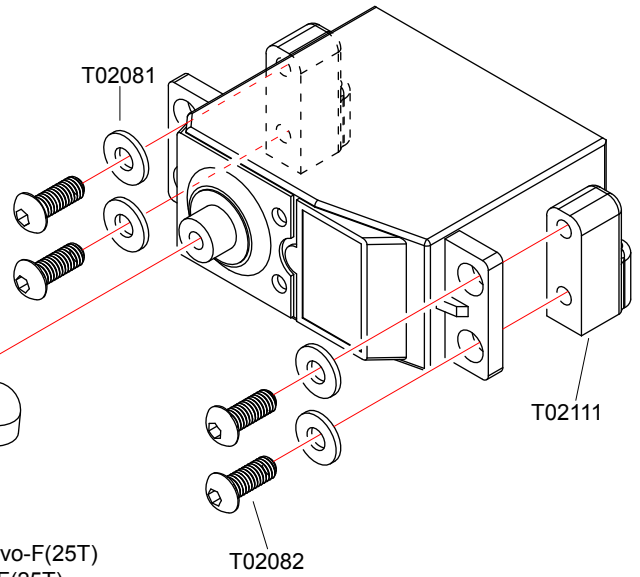

T02113 4.8 Ball End(Short) Kugelpfanne kurz	T02081 3x7x0.8 Washer Beilagscheibe	T02136 Ball stud - silver Kugelkopf silber	
.....241	
T02116 1.5 Servo spacer	T02113 M3x10 Screw Schraube	T02082 M3x8 Screw Schraube	T02082 M2.6x8 Screw Schraube
.....2141

32 Steering Servo
Lenk Servo

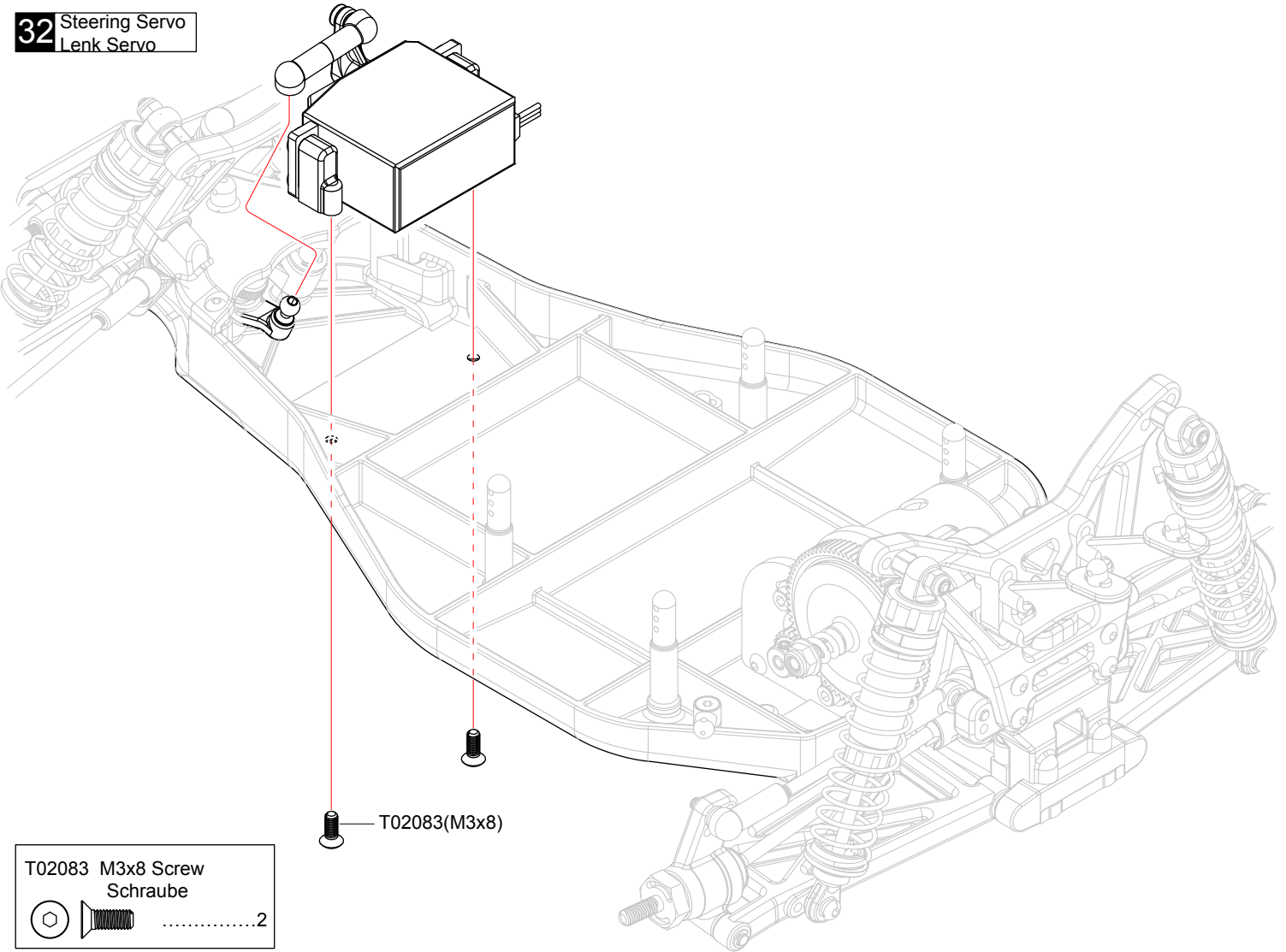

T02083(M3x8)

T02083 M3x8 Screw Schraube
.....2

X Must be purchased separately
Muss separat gekauft werden

33 Receiver / ESC

T02213 M3x3 Screw

.....1

Antenna pipe set cover

Antenna pipe

T02087

Receiver

T02213

ESC

T02087

Double-sided Tape

34 Battery

T02086

T02210

X

X

If using loose battery cells, Please put the battery panel conversely.

T02086 Small clip

.....4

X Must be purchased separately

35 Wing Spoiler

T02086 Small clip
Kleiner Splint
.....2

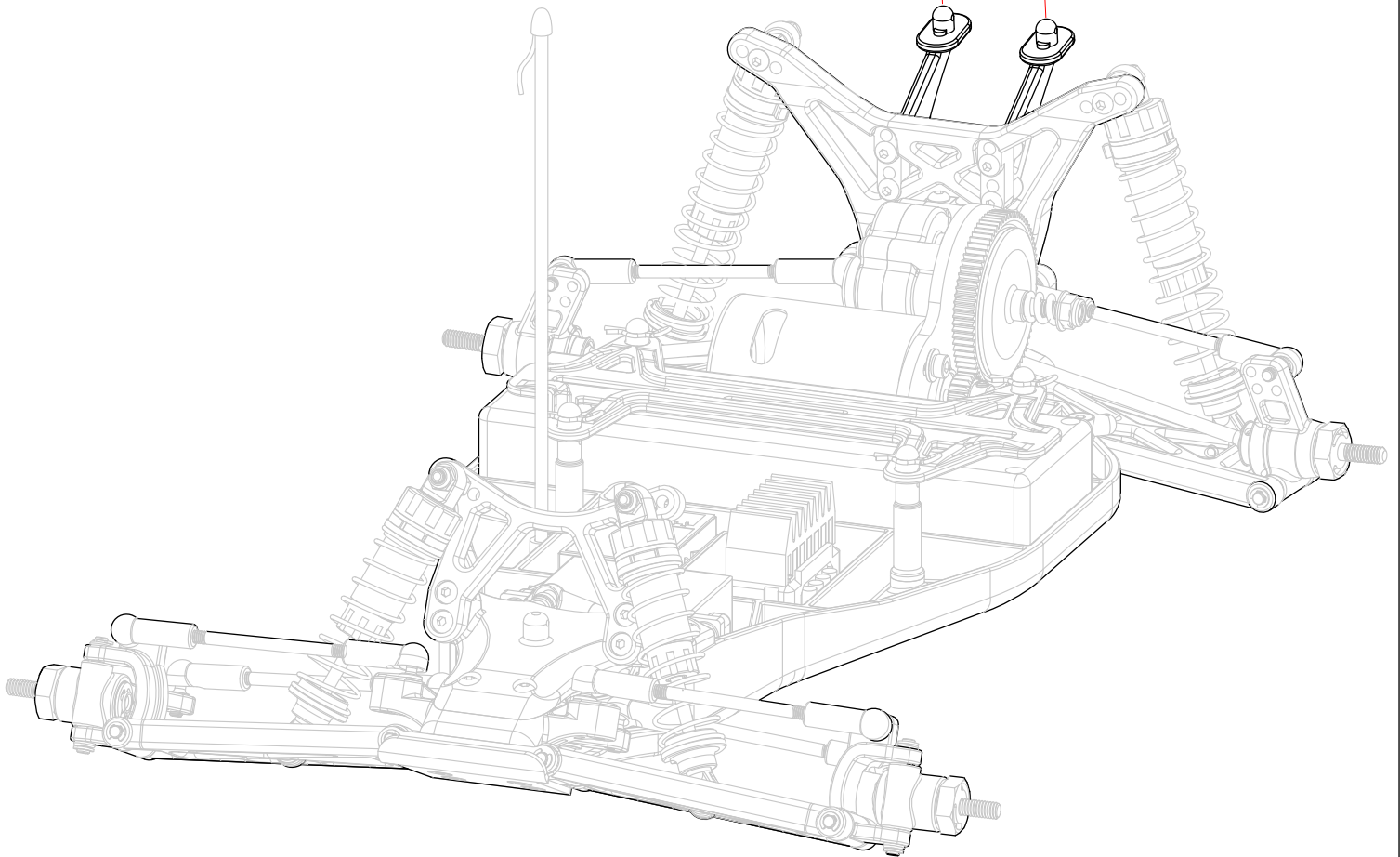
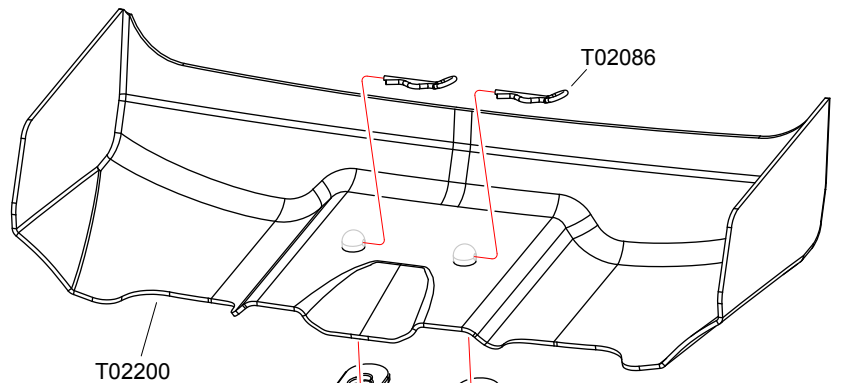

36 Tyre Räder

Front Vorne **x2**

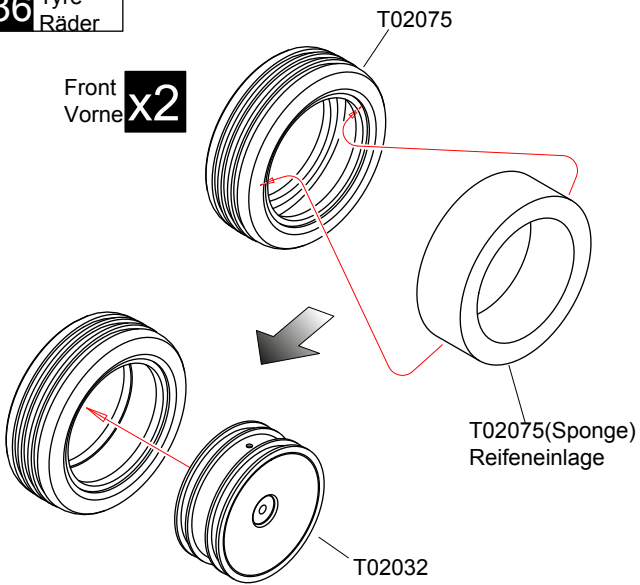

Rear Hinten **x2**

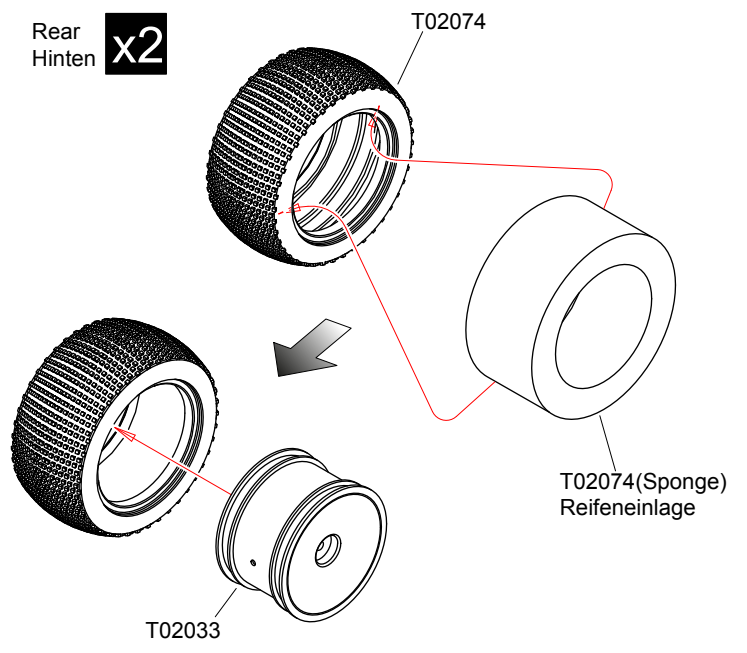

x2 Assemble as many times as specified
So oft montieren wie angegeben

Funkfernsteuerung Einstellung

Einschalter

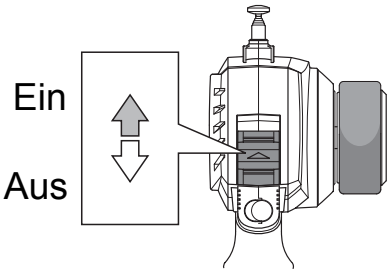

Antenne

Ziehen Sie die Antenne auf die maximale Länge für beste Leistung

27MHz Funkfernsteuerung Quarz (TX)

Funkfernsteuerung Quarz (TX)

Empfänger Quarz (RX)

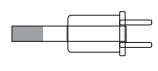
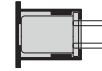

Das Quarz kann ersetzt werden um Frequenzen zu ändern.
Anmerkung: Das Empfängerquarz muss auch getauscht werden!
Keine AM Quarze benutzen!

Akkuanzeige

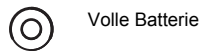

Volle Batterie



Schwache Batterie(Licht blinkt)

Reverse Schalter

! Servo Werkseinstellung

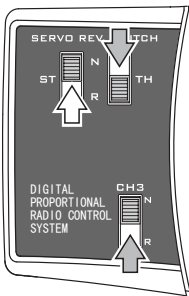

4 3 Kanal Schalter

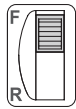

Dieser Schalter wird für optionale Anbauteile verwendet

Funkfernsteuerung Batterien einlegen

Batteriefach an der Fernsteuerung öffnen.
Legen Sie die Batterien in angegebener Reihenfolge in die Batteriebox

Batterie Abdeckung

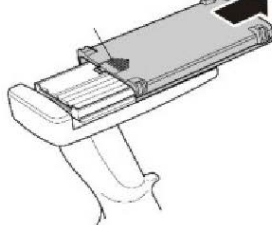

8X AA Alkaline Batterien

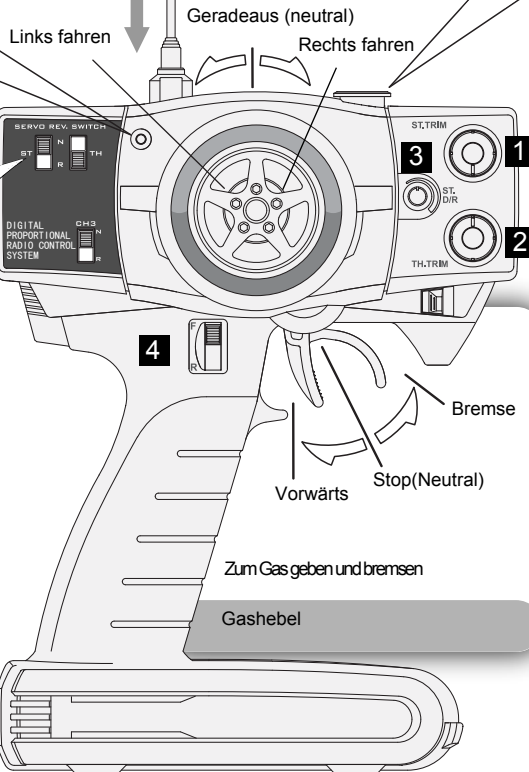
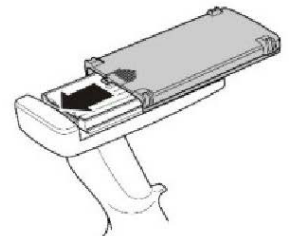
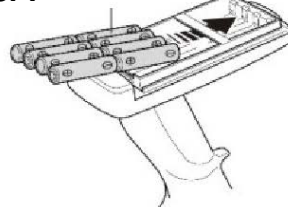

1 Lenkung Trimmung

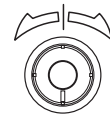

Zur Trimmung der Lenkung

2 Gas Trimmung



Zur Trimmung der Beschleunigung

3 Lenkeinschlag



Zur Einstellung des Lenkeinschlages

Transmitter Preparation

Power Switch

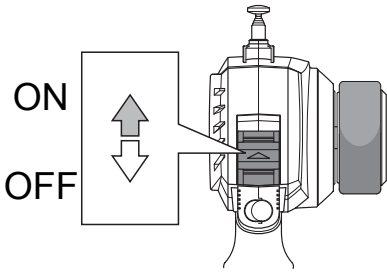

Antenna

Extend the antenna to the maximum Length for best performance

27MHz Transmitter Crystal (TX)

Transmitter crystal(TX)

Receiver crystal(RX)

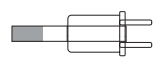
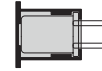

The crystal can be replaced to change frequencies.
Note : You must also change receiver crystals!
Do not use AM crystals

Battery Level Indicator

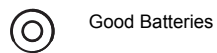

Good Batteries



Low Batteries(Light Blinks)

Reverse Switch 反向开关

! Servo Factory Settings

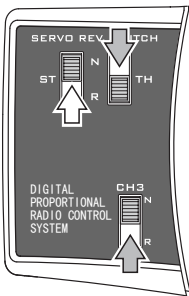

4 3ch Switch

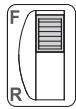

This switch is used for optional parts.

Left turn Straight (neutral) Right turn

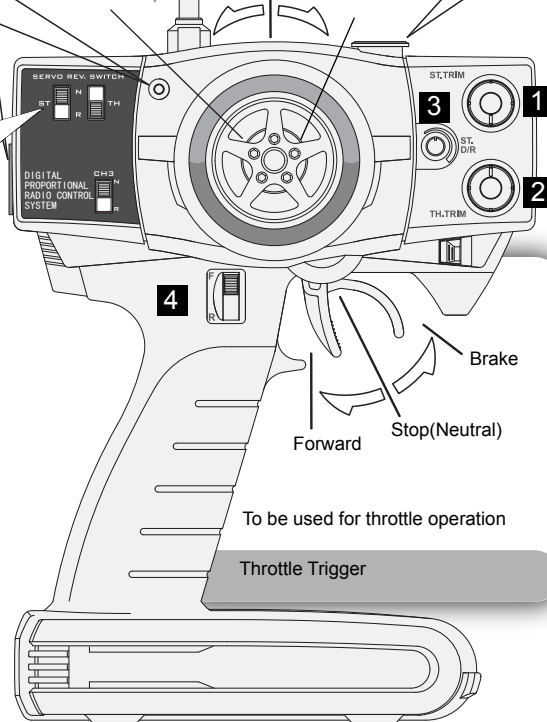

1 Steering Trim



To be used for trimming the steering operation

2 Throttle Trim



To be used for trimming the throttle operation

3 Steering Dual Rate



To be used to adjust steering servo throw

Transmitter Battery Installation

Open battery cover at the bottom of transmitter. Install batteries. Follow the direction of batteries designated in the inside of battery box.

Battery Cover

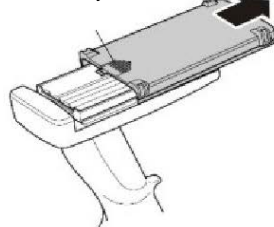

8X AA Alkaling Batteries

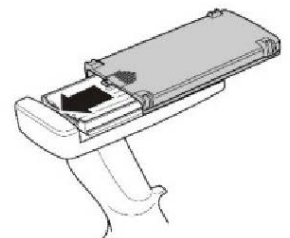
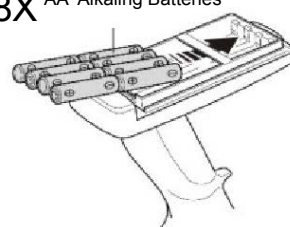

37 Tyre
Räder

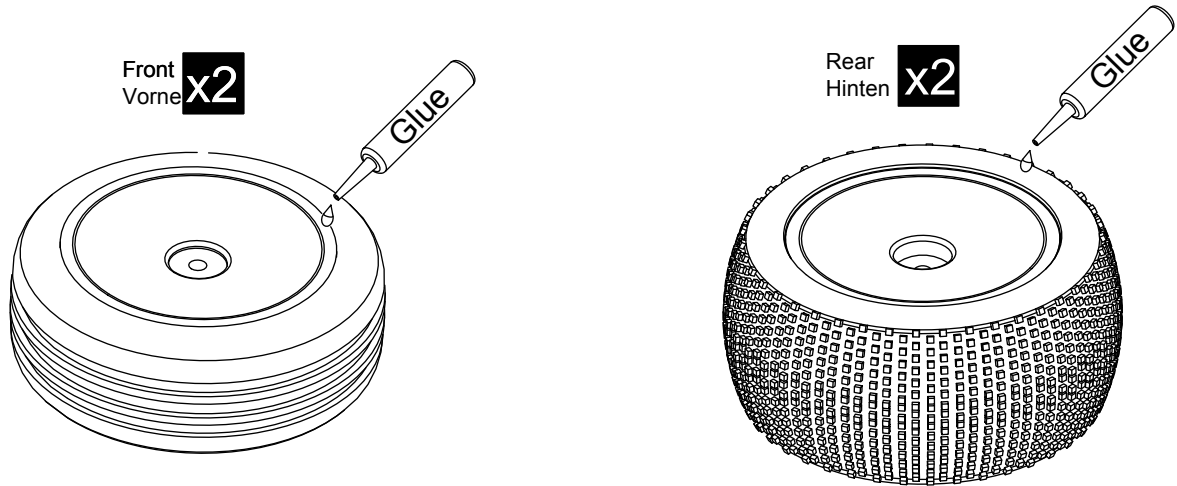

After fitting wheels to tyres, apply instant glue as shown
Nach der Montage der Reifen auf die Felgen, bitte wie angezeigt Reifenkleber einfüllen.

38 Tyre
Räder

T02084 M4 Flanged Nylon Nut
Flansch Nylon Mutter

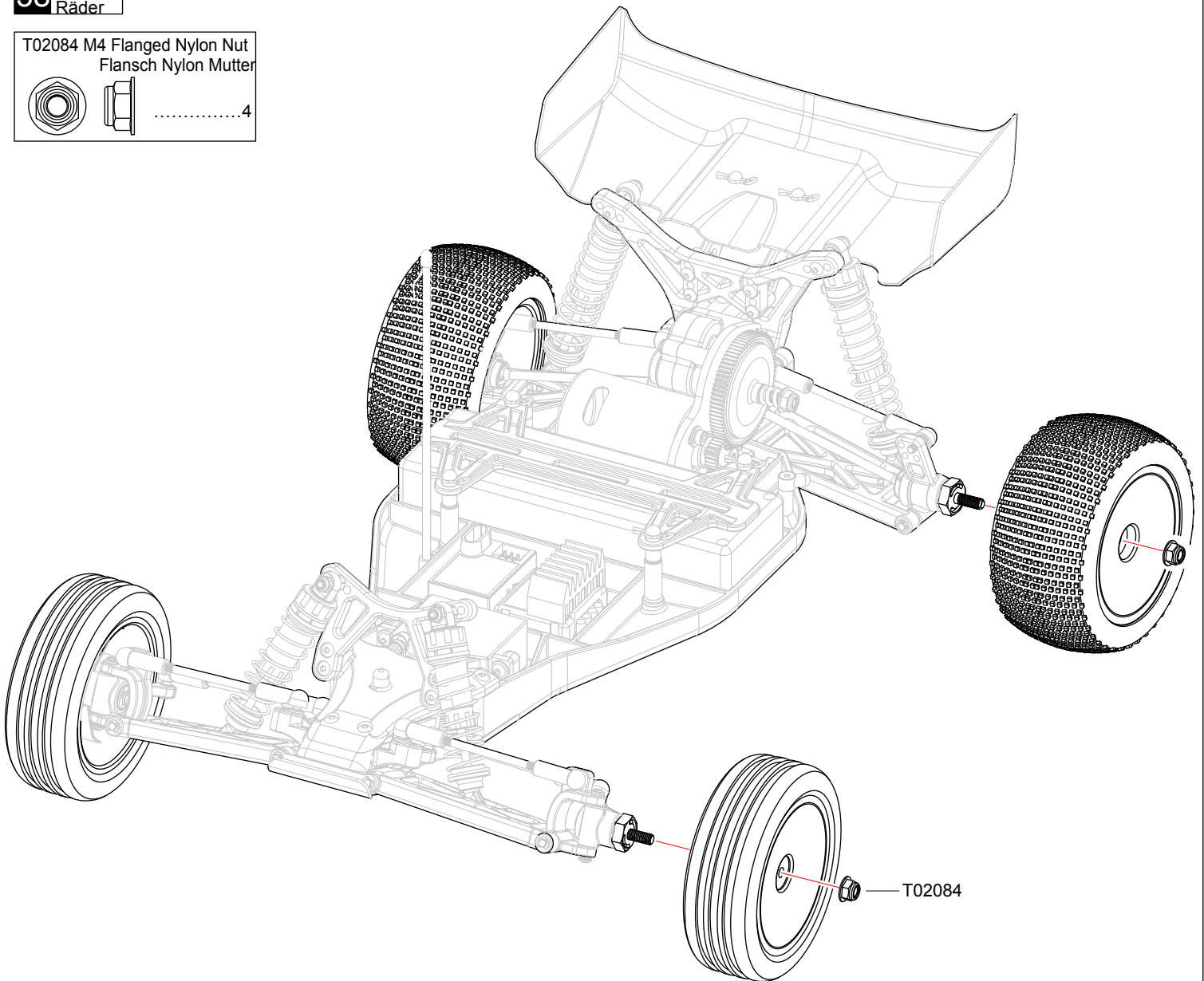
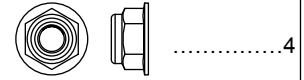

x2 Assemble as many times as specified
So oft montieren wie angegeben

LR Assemble both Left and Right

Beide Seiten (links/rechts) auf die gleiche Weise montieren

37 Body
Karosserie

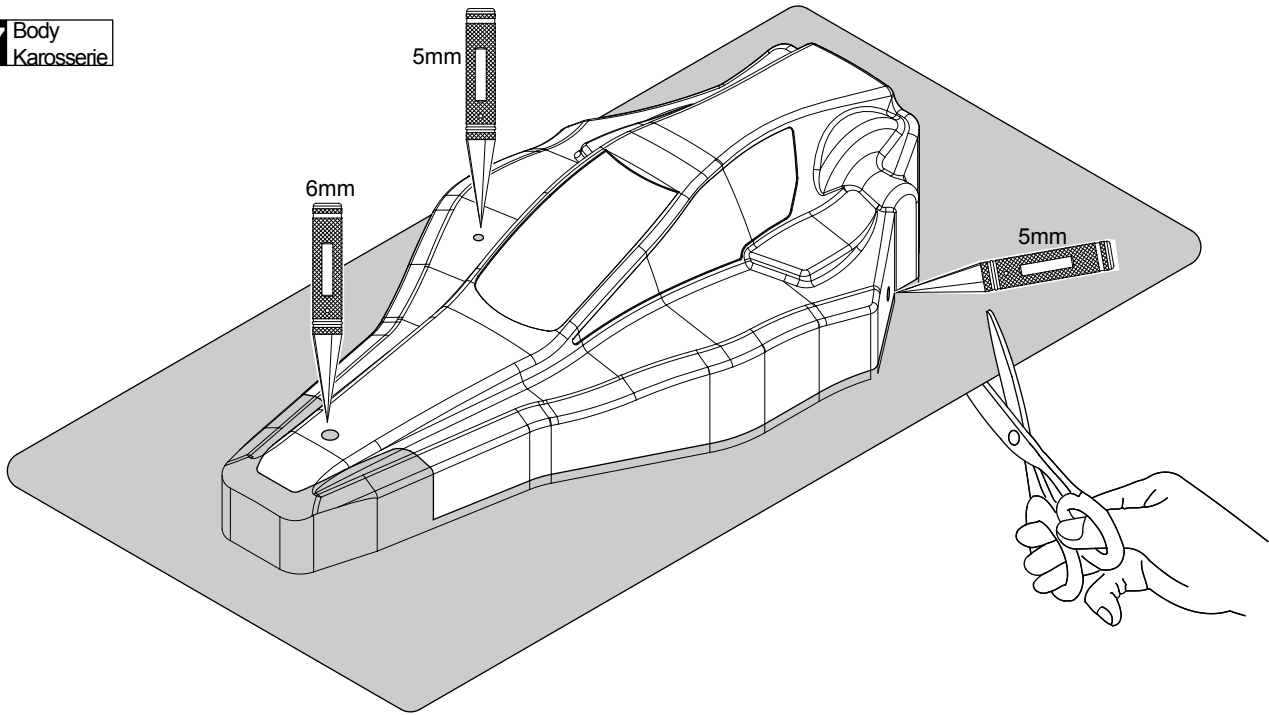



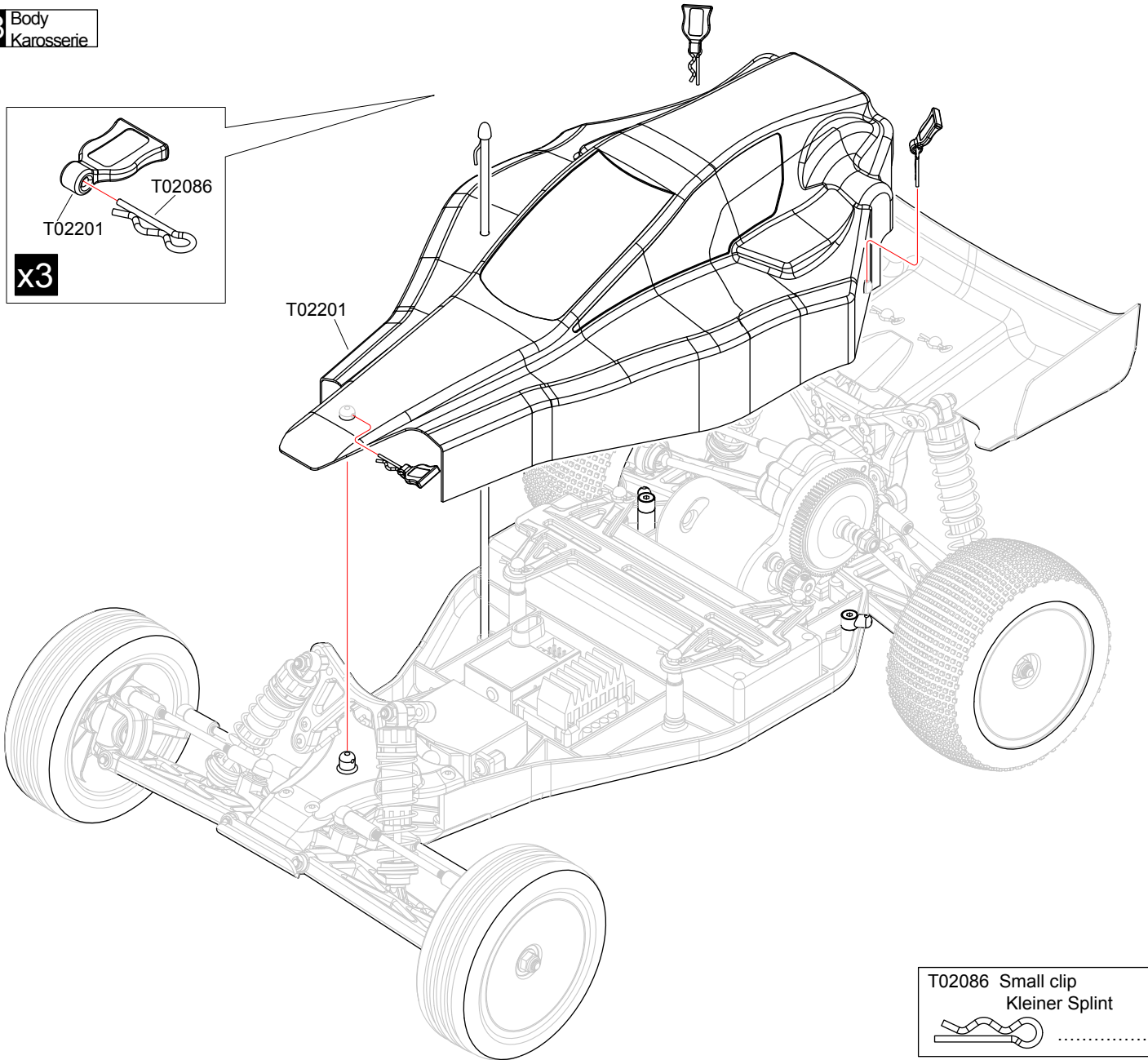





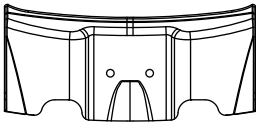
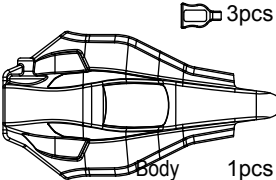
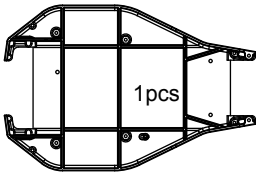
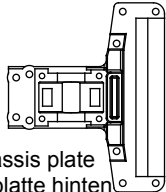
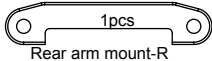
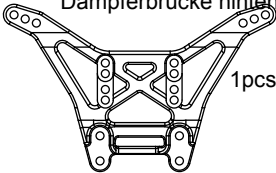
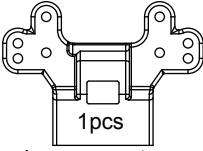
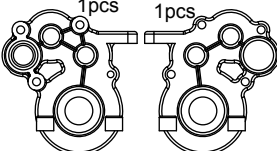
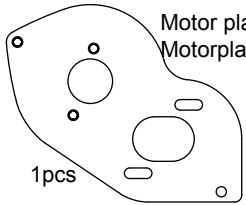
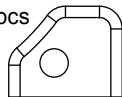
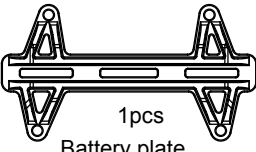
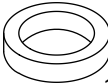



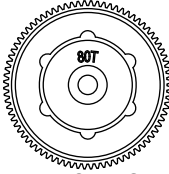
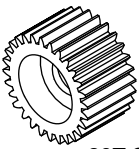
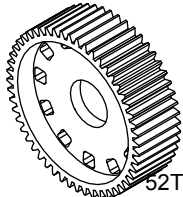

38 Body
Karosserie

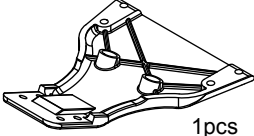
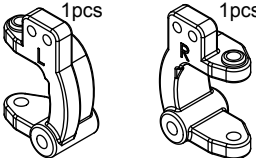
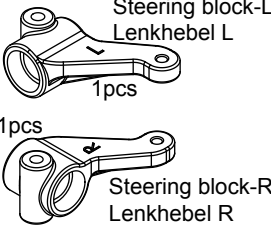
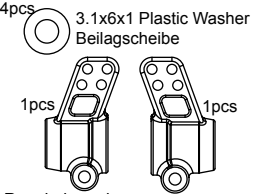
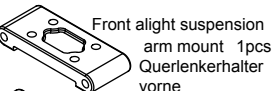

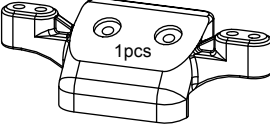
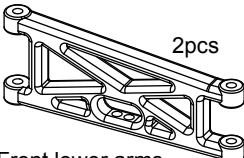
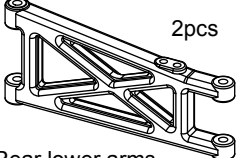
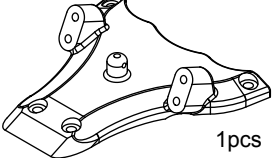
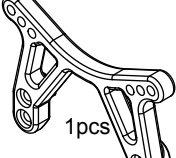



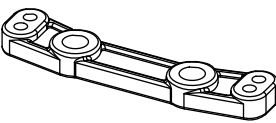
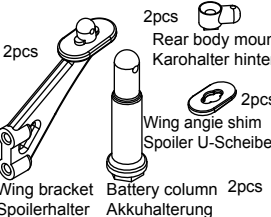
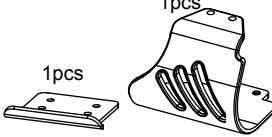
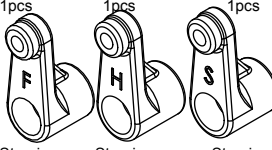
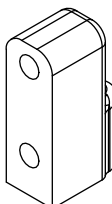

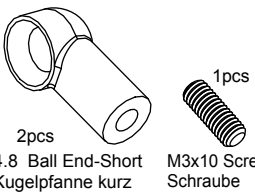
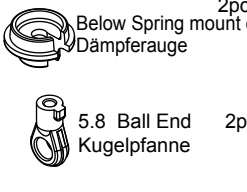
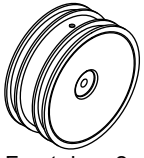

T02086 Small clip
Kleiner Splint
.....3

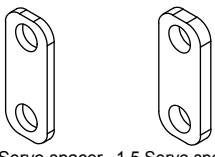
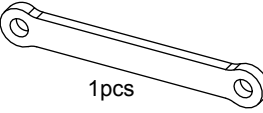
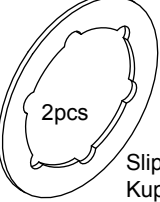
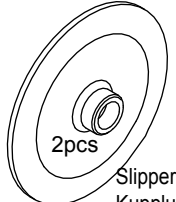

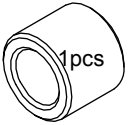
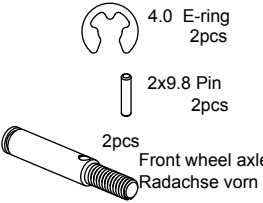
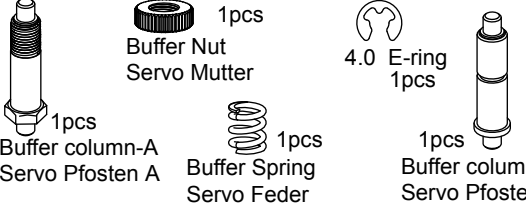
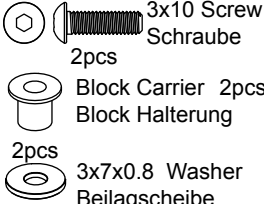
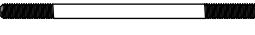
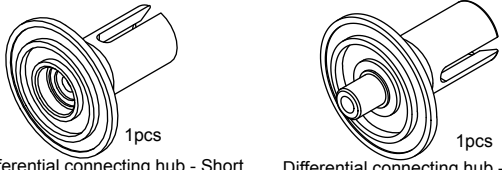

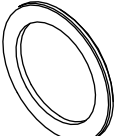
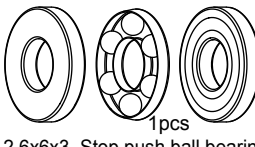
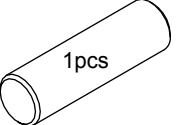
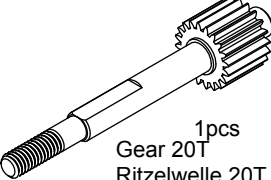
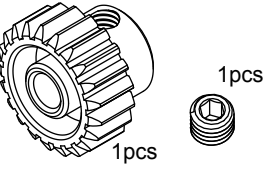
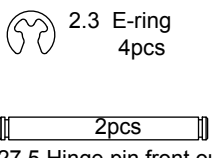
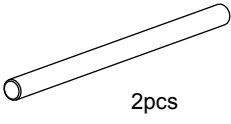
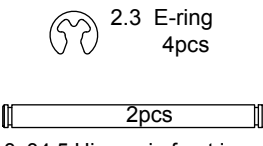
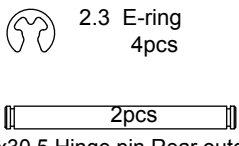
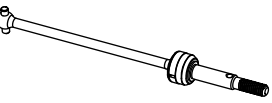
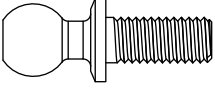
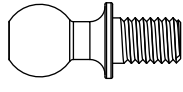
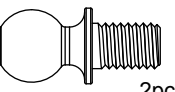





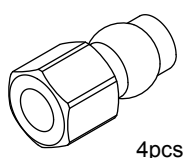
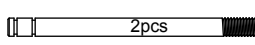

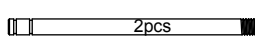
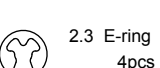
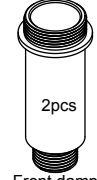



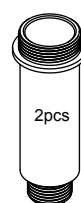



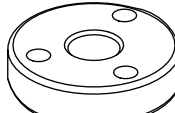
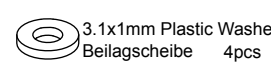
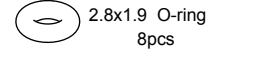
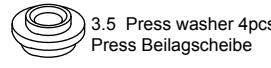
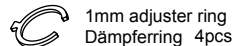
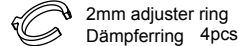
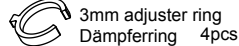
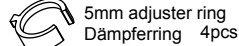
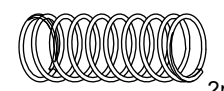
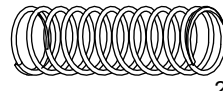
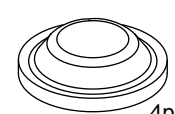

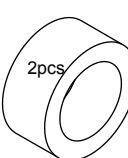

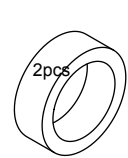

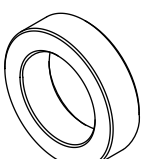
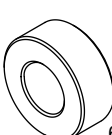

Parts list for TR02C off-road buggy-1 / Ersatzteilleiste Lupuz 1

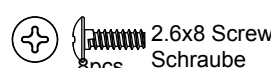
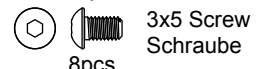
<p>T02200RTR</p>  <p>Wing 1pcs Spoiler RTR</p>	<p>T02201RTR</p>  <p>3pcs Body 1pcs Karosserie RTR</p>	<p>T02202</p>  <p>1pcs Main Chassis plate Chassisplatte</p>	<p>T02203</p>  <p>1pcs Rear chassis plate Chassisplatte hinten</p>	<p>T02204</p>  <p>1pcs Rear arm mount-R Querlenkerhalter hinten</p>
<p>T02205</p>  <p>Rear shock tower Dämpferbrücke hinten 1pcs</p>	<p>T02206</p>  <p>1pcs Rear brace mount Lagerbockabstützung hinten</p>	<p>T02207</p>  <p>1pcs 1pcs Differential-L Diff Links Differential-R Diff Rechts</p>	<p>T02208</p>  <p>Motor plate Motorplatte 1pcs</p>	<p>T02209</p>  <p>1pcs Motor Mount Column Motorhalterung</p>
<p>T02210</p>  <p>1pcs Battery plate Akkualterung</p>	<p>T02211</p>  <p>1pcs 5x7 Top shaft spacer Wellenspacer</p>	<p>T02212</p>  <p>4pcs Battery column Akkualterstütze</p>	<p>T02213</p>  <p>M3x27 Screw Schraube 8pcs</p>  <p>M3x14 Screw Schraube 8pcs</p>  <p>M3x3 Screw Schraube 8pcs</p>	
<p>T02119</p>  <p>1pcs 80T Spur Gear 80T Hauptzahnrad</p>	<p>T02003</p>  <p>1pcs 28T Spur Gear 28T Zahnrad</p>	<p>T02004</p>  <p>1pcs 52T Gear 52T Zahnrad</p>	<p>T02007</p>  <p>M2.5x25 Screw Schraube 1pcs</p>  <p>M2.5 Nylon Nut 1pcs Nylon Mutter</p>  <p>Differential Nut Mount Diff Mutter Halter 1pcs</p>	<p>T02008</p>  <p>1pcs Front chassis plate Chassisplatte vorne</p>
<p>T02122</p>  <p>1pcs 1pcs C-type holder L C-type holder R Achsschenkelhalter vorn L/R</p>	<p>T02123</p>  <p>1pcs 1pcs Steering block-L Lenkhebel L Steering block-R Lenkhebel R</p>	<p>T02124</p>  <p>4pcs 3.1x6x1 Plastic Washer Beilagscheibe 1pcs 1pcs Rear hub carriers Achsschenkelhalter hinten L/R</p>	<p>T02125</p>  <p>Front aight suspension arm mount 1pcs Querlenkerhalter vorne</p>  <p>1pcs Rear arm mount-F Hinten-vorne</p>  <p>1pcs Rear arm mount-R Hinten-hinten</p>	<p>T02126</p>  <p>1pcs Front upper suspension arm mount Querlenkerhalter vorne oben</p>
<p>T02104</p>  <p>2pcs Front lower arms Querlenker vorne unten</p>	<p>T02105</p>  <p>2pcs Rear lower arms Querlenker hinten unten</p>	<p>T02128</p>  <p>1pcs Front brace mount Dämpferbrückenhalter vorne</p>	<p>T02129</p>  <p>1pcs Front shock tower Dämpferbrücke vorne</p>	<p>T02106</p>  <p>1pcs Servo saver upper Servo Saver oben</p>  <p>1pcs Servo saver lower Servo Saver unten</p>  <p>1pcs Servo saver - L Servo Saver Links</p>
<p>T02107</p>  <p>1pcs Steering Rack Lenkplatte</p>	<p>T02108</p>  <p>2pcs 2pcs Rear body mount Karohalter hinten 2pcs 2pcs Wing angle shim Spoiler U-Scheibe Wing bracket 1pcs Battery column 2pcs Spoilerhalter Akkuhalterung</p>	<p>T02109</p>  <p>1pcs 1pcs Front bumper Rammschutz vorne Motor guard Motorschutz</p>	<p>T02110</p>  <p>1pcs 1pcs 1pcs Steering servo horn-F Lenk Servo Horn-F Steering servo horn-H Lenk Servo Horn-H Steering servo horn-S Lenk Servo Horn-S</p>	<p>T02111</p>  <p>2pcs Servo Mount Servohalterung</p>

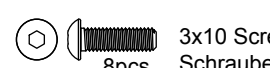
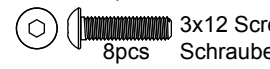

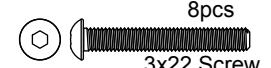
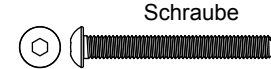

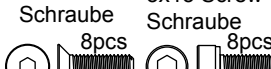
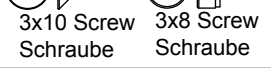
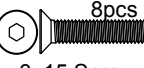
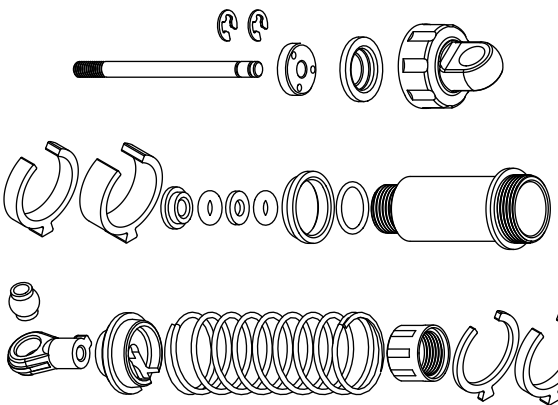
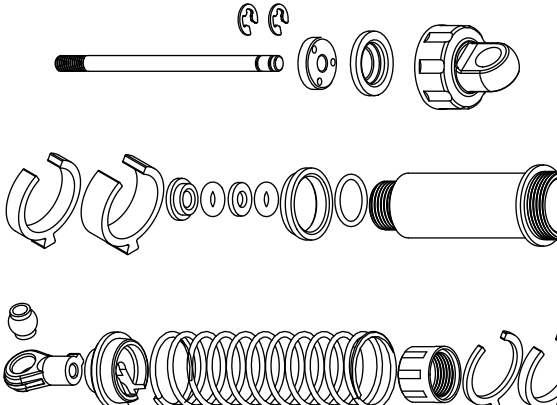

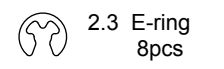
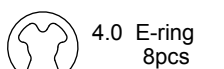



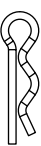
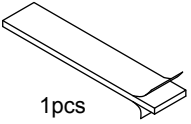

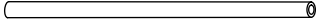
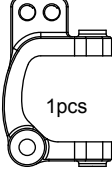
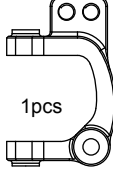
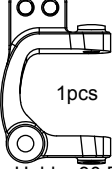
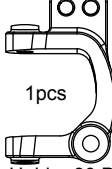
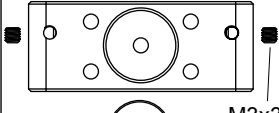

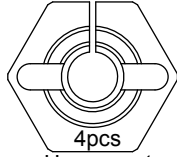
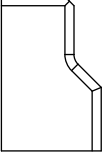
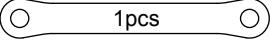

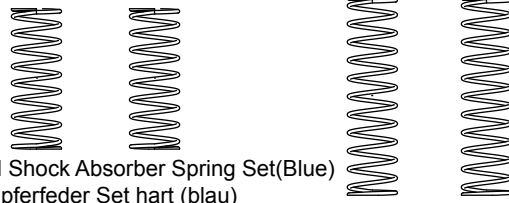
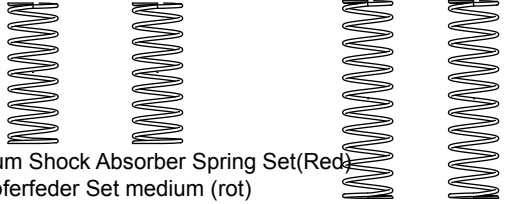
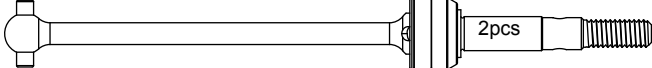



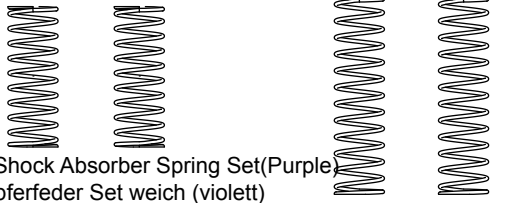
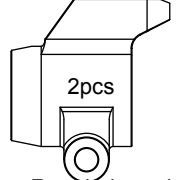
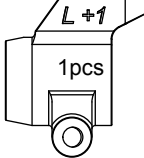
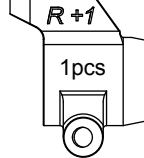
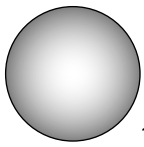
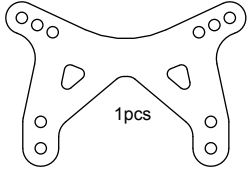



Parts list for TR02C off-road buggy-2 / Ersatzteilleiste Lupuz 2

<p>T02112</p>  <p>6pcs 4.8 Ball End-Long Kugelpfanne lang</p>	<p>T02113</p>  <p>2pcs 4.8 Ball End-Short Kugelpfanne kurz 1pcs M3x10 Screw Schraube</p>	<p>T02114</p>  <p>2pcs Below Spring mount end Dämpferauge 2pcs 5.8 Ball End Kugelpfanne</p>	<p>T02132</p>  <p>2pcs Front rim Felge vorne</p>	<p>T02133</p>  <p>2pcs Rear rim Felge hinten</p>
<p>T02115</p>  <p>4pcs Hexagonal Radmitnehmer 4pcs 2x9.8 Pin</p>	<p>T02116</p>  <p>2pcs 1.0 Servo spacer 2pcs 1.5 Servo spacer</p>	<p>T02037</p>  <p>1pcs Front hinge pin barce Querlenkerwellenstrebe</p>	<p>T02038</p>  <p>2pcs Slipper pad Kupplungspad</p>	<p>T02134</p>  <p>2pcs Slipper hub Kupplungsscheibe</p>
<p>T02040</p>  <p>1pcs Slipper Spring Kupplungsfeder</p>	<p>T02041</p>  <p>1pcs 5x8x6.7 Top shaft spacer Wellenspacer</p>	<p>T02042</p>  <p>2pcs 4.0 E-ring 2pcs 2x9.8 Pin 2pcs Front wheel axle Radachse vorn</p>	<p>T02043</p>  <p>1pcs Buffer Nut Servo Mutter 1pcs Buffer column-A Servo Pfosten A 1pcs Buffer Spring Servo Feder 1pcs 4.0 E-ring 1pcs Buffer column-B Servo Pfosten B</p>	
<p>T02044</p>  <p>2pcs 3x10 Screw Schraube 2pcs Block Carrier Block Halterung 2pcs 3x7x0.8 Washer Beilagscheibe</p>	<p>T02045</p>  <p>2pcs 3x54 Turnbuckle Gewindestange</p>	<p>T02046</p>  <p>1pcs Differential connecting hub - Short Diff Outdrives kurz 1pcs Differential connecting hub - Long Diff Outdrives lang</p>	<p>T02047</p>  <p>1pcs Differential Spring Diff Feder</p>	
<p>T02048</p>  <p>12pcs 2.37mm Ball Differential Kugel</p>	<p>T02049</p>  <p>2pcs 17x23x1 Washer Diff Beilagscheibe</p>	<p>T02050</p>  <p>1pcs 2.6x6x3 Stop push ball bearing Diff Drucklager</p>	<p>T02051</p>  <p>1pcs idler gear shaft Getriebewelle</p>	<p>T02052</p>  <p>1pcs Gear 20T Ritzelwelle 20T</p>
<p>T02141</p>  <p>1pcs Pinion Gear 21T Motorritzel 21T 1pcs 3x3 Screw Schraube</p>	<p>T02054</p>  <p>4pcs 2.3 E-ring 2pcs 3x27.5 Hinge pin front outer Welle vorne außen</p>	<p>T02055</p>  <p>2pcs 3x48 Hinge pin Rear inner Welle hinten innen</p>	<p>T02056</p>  <p>4pcs 2.3 E-ring 2pcs 3x34.5 Hinge pin front inner Welle vorne innen</p>	<p>T02057</p>  <p>4pcs 2.3 E-ring 2pcs 3x30.5 Hinge pin Rear outer Welle hinten außen</p>
<p>T02135</p>  <p>2pcs Rear CVD CVD Welle hinten</p>	<p>T02059</p>  <p>4pcs Ball stud-Long Kugelkopf lang</p>	<p>T02060</p>  <p>5pcs Ball stud-Short Kugelkopf kurz</p>	<p>T02136</p>  <p>2pcs Ball stud-Silvery Kugelkopf silber</p>	<p>T02137</p>  <p>4pcs 5.8x6 Ball stud Kugelkopf</p>

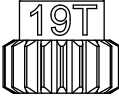
Parts list for TR02C off-road buggy-3

<p>T02117</p>  <p>4pcs 5mm Plastic Ball stud Dämpferkugelkopf</p>	<p>T02138</p>  <p>2pcs 3x42.5 Front Shock Absorber Shaft Dämpferschaft vorne</p>  <p>2.3 E-ring 4pcs</p>	<p>T02139</p>  <p>2pcs 3x51 Rear Shock Absorber Shaft Dämpferschaft hinten</p>  <p>2.3 E-ring 4pcs</p>	<p>T02066</p>  <p>2pcs Front damper case Dämpfer Gehäuse vorne</p>  <p>8x1 O-ring 2pcs</p>  <p>2pcs Shock Absorber upper cover-Plastic Dämpferkappe oben</p>  <p>2pcs top Spring mount end Federteller oben</p>  <p>2pcs Shock Absorber below cover-Plastic Dämpferkappe unten</p>	
<p>T02067</p>  <p>2pcs Rear damper case Dämpfer Gehäuse hinten</p>  <p>8x1 O-ring 2pcs</p>  <p>2pcs Shock Absorber upper cover-Plastic Dämpferkappe oben</p>  <p>2pcs top Spring mount end Federteller oben</p>  <p>2pcs Shock Absorber below cover-Plastic Dämpferkappe unten</p>	<p>T02068</p>  <p>4pcs Shock piston Kolbenplatte</p>	<p>T02069</p>  <p>4pcs 3.1x1mm Plastic Washer Beilagscheibe</p>  <p>8pcs 2.8x1.9 O-ring</p>  <p>4pcs 3.5 Press washer Press Beilagscheibe</p>	<p>T02140</p>  <p>4pcs 1mm adjuster ring Dämpferring</p>  <p>4pcs 2mm adjuster ring Dämpferring</p>  <p>4pcs 3mm adjuster ring Dämpferring</p>  <p>4pcs 5mm adjuster ring Dämpferring</p>	
<p>T02071</p>  <p>2pcs Front Shock Absorber Spring Dämpferfeder vorne</p>	<p>T02072</p>  <p>2pcs Rear Shock Absorber Spring Dämpferfeder hinten</p>	<p>T02073</p>  <p>4pcs Diaphragm Diaphragma</p>	<p>T02074</p>  <p>2pcs Rear-tyre Reifen hinten</p>  <p>2pcs Rear-Sponge Reifeneinlage</p>	<p>T02075</p>  <p>2pcs Front-tyre Reifen vorne</p>  <p>2pcs Front-Sponge Reifeneinlage</p>
<p>T02077</p>  <p>6pcs 5x8x2.5 Contain oil ball bearing Gleitlager</p>	<p>T02078</p>  <p>6pcs 10x15x4 Contain oil ball bearing Gleitlager</p>	<p>T02079</p>  <p>6pcs 5x10x4 Contain oil ball bearing Gleitlager</p>	<p>T02080</p>  <p>4pcs 3x6x2.5 Ball Bearing Kugellager</p>	<p>T02100</p>  <p>6pcs 5x10x4 Ball Bearing Kugellager</p>
<p>T02081</p>  <p>10pcs 3x7x0.8 Washer Beilagscheibe</p>	<p>T02082</p>  <p>8pcs 2.6x8 Screw Schraube</p>  <p>8pcs 3x5 Screw Schraube</p>  <p>8pcs 3x8 Screw Schraube</p>  <p>8pcs 3x10 Screw Schraube</p>  <p>8pcs 3x12 Screw Schraube</p>  <p>8pcs 3x15 Screw Schraube</p>  <p>8pcs 3x22 Screw Schraube</p>  <p>8pcs 3x25 Screw Schraube</p>	<p>T02083</p>  <p>8pcs 3x8 Screw Schraube</p>  <p>8pcs 3x15 Screw Schraube</p>  <p>8pcs 3x10 Screw Schraube</p>  <p>8pcs 3x8 Screw Schraube</p>		
<p>T02088</p>  <p>2pcs Front Shock Absorber Dämpfer vorne komplett</p>	<p>T02089</p>  <p>2pcs Rear Shock Absorber Dämpfer hinten komplett</p>	<p>T02084</p>  <p>6pcs M4 Flanged Nylon Nut Flansch Nylon Mutter</p>  <p>6pcs M3 Nylon Nut Nylon Mutter</p> <p>T02085</p>  <p>8pcs 2.3 E-ring</p>  <p>8pcs 4.0 E-ring</p>		

Parts list for TR02C off-road buggy-4 / Tuningteilleiste Lupuz

<p>T02086</p>  <p>8pcs Small clip Kleiner Splint</p>	<p>T02087</p>  <p>1pcs Double-sided tape Doppelseitiges Tape</p>  <p>1pcs Antenna pipe set cover Antennenrohrkappe</p>  <p>Antenna pipe set 1pcs Antennenrohr</p>	<p>Tu0219 OP</p>  <p>1pcs</p> <p>C-Type-Holder 25 Degree - L Alu C-Typ-Halter 25 Grad L</p>  <p>1pcs</p> <p>C-Type-Holder 25 Degree - R Alu C-Typ-Halter 25 Grad R</p>		
<p>Tu0220 OP</p>  <p>1pcs</p> <p>C-Type-Holder 30 Degree - L Alu C-Typ-Halter 30 Grad L</p>  <p>1pcs</p> <p>C-Type-Holder 30 Degree - R Alu C-Typ-Halter 30 Grad R</p>		<p>Tu0222 OP</p>  <p>M3x3</p> <p>Front arm mount 1Set Alu Querlenkerhalter vorn</p>	<p>Tu0225 OP</p>  <p>4pcs M2x5 Screw Schraube</p>  <p>4pcs 5.1x8x0.2 Washer Beilagscheibe</p>  <p>4pcs Hex mount Radmitnehmer</p>	
<p>Tu0224 OP</p>  <p>2pcs Alu Servohalterung</p>	<p>Tu0226 OP</p>  <p>1pcs</p> <p>Front hinge pin brace Alu Querlenkerwellensterbe vorne</p>	<p>Tu0228 OP</p>  <p>1pcs Messing Batterieablage</p>	<p>Tu0230 OP</p>  <p>Hard Shock Absorber Spring Set(Blue) Dämpferfeder Set hart (blau)</p>	
<p>Tu0231 OP</p>  <p>Medium Shock Absorber Spring Set(Red) Dämpferfeder Set medium (rot)</p>	<p>Tu0233 OP</p>  <p>2pcs</p> <p>Buggy CVD for ae rim Buggy CVD für AE Felge</p>  <p>2pcs 1.6x11 Spring Pin Spring Pin</p>  <p>2pcs Aluminium Washer Alu Beilagscheibe</p>  <p>4pcs 5.1x8x0.2 Washer Beilagscheibe</p>			
<p>Tu0232 OP</p>  <p>Soft Shock Absorber Spring Set(Purple) Dämpferfeder Set weich (violett)</p>	<p>Tu0236 OP</p>  <p>2pcs</p> <p>Rear hub carriers Alu Achsschenkel hinten</p>	<p>Tu0237 OP</p>  <p>L+1 1pcs</p> <p>Rear Hub 1 Degree-L Alu Achsschenkel hinten 1 Grad L</p>  <p>R+1 1pcs</p> <p>Rear Hub 1 Degree-R Alu Achsschenkel hinten 1 Grad R</p>		
<p>Tu0238 OP</p>  <p>12pcs Ceramic Ball 2.37mm Keramik Diffkugeln</p>	<p>Tu0240 OP</p>  <p>1pcs</p> <p>Carbon Front Shock Tower - Buggy Carbon Dämpferbrücke vorn Buggy</p>	<p>H475 OP</p>  <p>15T 1pcs</p>  <p>3x3 Screw Schraube</p> <p>Aluminium Motor Gear-15T Alu Motorritzel</p>	<p>H476 OP</p>  <p>16T 1pcs</p>  <p>3x3 Screw Schraube</p> <p>Aluminium Motor Gear-16T Alu Motorritzel</p>	<p>H477 OP</p>  <p>17T 1pcs</p>  <p>3x3 Screw Schraube</p> <p>Aluminium Motor Gear-17T Alu Motorritzel</p>
<p>H478 OP</p>  <p>18T 1pcs</p>  <p>3x3 Screw Schraube</p> <p>Aluminium Motor Gear-18T Alu Motorritzel</p>	<p>H479 OP</p>  <p>19T 1pcs</p>  <p>3x3 Screw Schraube</p> <p>Aluminium Motor Gear-19T Alu Motorritzel</p>	<p>H480 OP</p>  <p>20T 1pcs</p>  <p>3x3 Screw Schraube</p> <p>Aluminium Motor Gear-20T Alu Motorritzel</p>	<p>H482 OP</p>  <p>22T 1pcs</p>  <p>3x3 Screw Schraube</p> <p>Aluminium Motor Gear-22T Alu Motorritzel</p>	

Fahrer _____
 Strecke / Stadt _____
 Event _____ Datum ____ / ____ / ____

Verhältnisse

<input type="checkbox"/> Eben	<input type="checkbox"/> Uneben	<input type="checkbox"/> Wenig Traktion	<input type="checkbox"/> Medium Taktion
<input type="checkbox"/> Viel Traktion	<input type="checkbox"/> Sandig	<input type="checkbox"/> Weicher Dreck	<input type="checkbox"/> Harter Boden
<input type="checkbox"/> Ton	<input type="checkbox"/> Nass	<input type="checkbox"/> Trocken	<input type="checkbox"/> Staubig
		<input type="checkbox"/> Staubig	<input type="checkbox"/> Andere

Vordere Aufhängung Dämpferposition&Radsturz

Toe-in (+)/Out (-) _____ °
 Abstandsbuchse _____
 Grad 25° 30°
 # Beilagscheiben _____ mm
 Sturz _____ °
 # Beilagscheiben _____ mm

Fahrhöhe _____

Dämpfer vorne

Feder(Farbe)
 Schwarz

 Öl _____ wt
 Kolbenplatte # _____

Hintere Aufhängung Dämpferposition&Radsturz

Radstand
 Lang
 Medium
 Kurz
 Sturz _____ °
 Aluminium(Opt)
 # Beilagscheibe _____ mm
 Normal

Fahrhöhe _____

Dämpfer hinten

Feder(Farbe)
 Schwarz

 Öl _____ wt
 Kolbenplatte # _____

Vodere Reifen&Räder

Vodere Reifen _____
 Einlagen _____ Räder _____

Hintere Reifen&Räder

Hintere Reifen _____
 Einlagen _____ Räder _____

Akkus	Motor	Andere
Servo _____ Esc _____ Akkus _____	Motor _____ Ritzel/Spur _____ / _____	Spoiler _____ Spoilerwinkel <input type="checkbox"/> 4° <input type="checkbox"/> 10°

Kommentare Notizen _____



HOBBYPRO COMPANY LTD.

Flat C-D, 5/F.,

Speedy Ind. BLDG.,

114 How Ming Street,

Kwun Tong, KLN., Hong Kong.

Team C Headquarter

www.teamcracing.net

Team C America

www.teamcamerica.com

Team C Europe

www.teamceurope.com

Funkfernsteuerung Einstellung

Ein neuer NiMH oder LiPo Akku muss vor Benutzung erst geladen werden. Informationen zum Laden finden Sie in der Ladegerätleitung.

Richten Sie die Fernsteuerung wie unten angegeben ein!

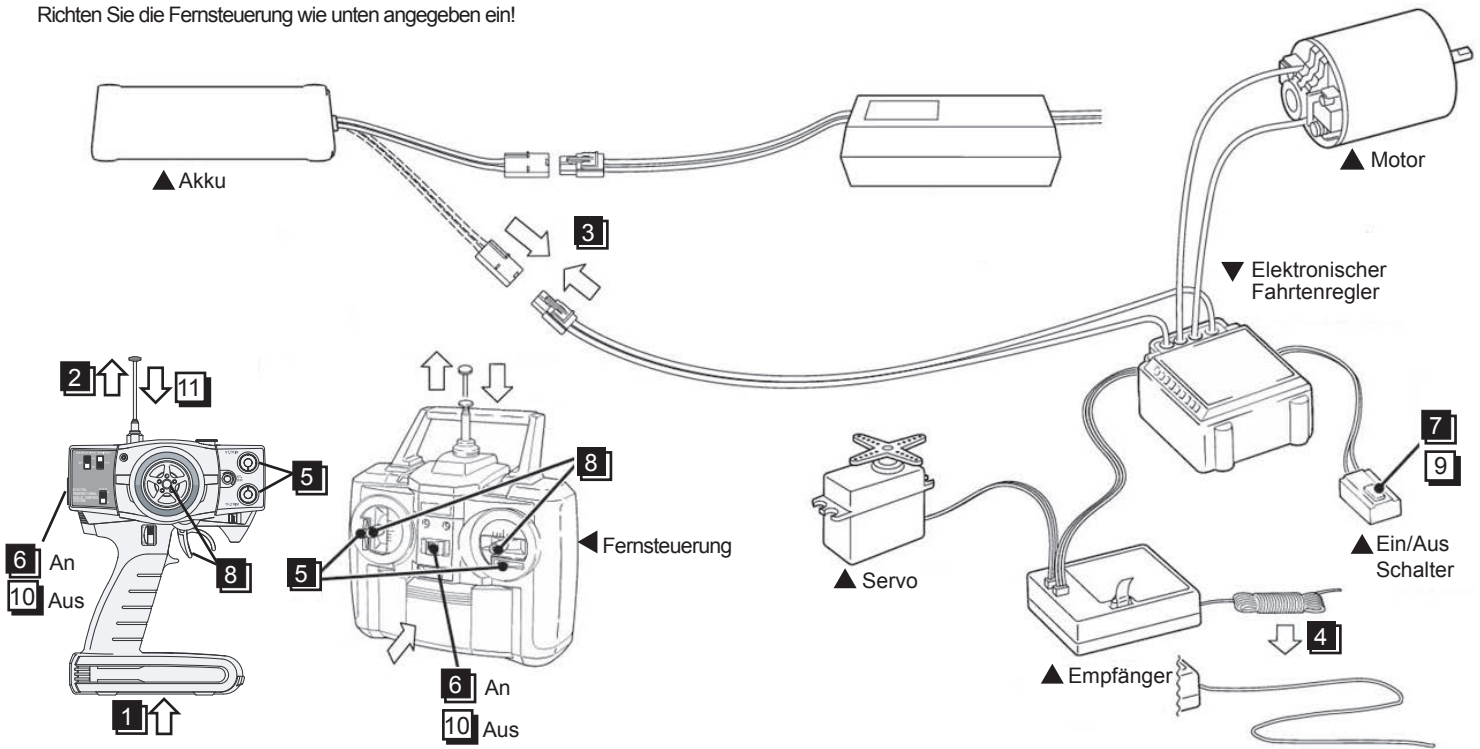

● Start

- 1 Batterien einlegen.(Fernsteuerung)
- 2 Antenne ausziehen.(Fernsteuerung)
- 3 Akku anschließen.
- 4 Antennenkable ausziehen.(Empfänger)
- 5 Trimmungen auf neutrale Position stellen.(Fernsteuerung)
- 6 Einschalten.(Fernsteuerung)
- 7 Einschalten.(Fahrtenregler)
- 8 Sicherstellen das die Servos Befehle von der Fernsteuerung erhalten.(Fernsteuerung)

● Ende

- 9 Ausschalten.(Fahrtenregler)
- 10 Ausschalten.(Fernsteuerung)
- 11 Antenne einfahren.(Fernsteuerung)

Benötigte Werkzeuge

● Spitzzange

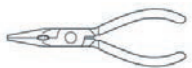

● Pinzette



● Schmiermittel



● Schrauben
Sicherungslack



● Sekundenkleber
oder Reifenklebe



● Kugeldifferential Fett (klar)



● Karosserielochbohrer



● Seitenschneider



● Karosserieschere &
Schmiergelpapier

● Molybdem Fett (schwarz)



● Cuttermesser



● Sechskant-
schlüssel



● Kreuzschlüssel



Um exakte Löcher zu bohren.
(1mm bis 15mm) Löcher können gebohrt
werden.



Zur Karosserie ausschneiden!

Transmitter Preparation

A new Ni-MH battery must be charged before it is used. Refer to the charger instruction manual for charging.

Set up the radio control system as indicated below.

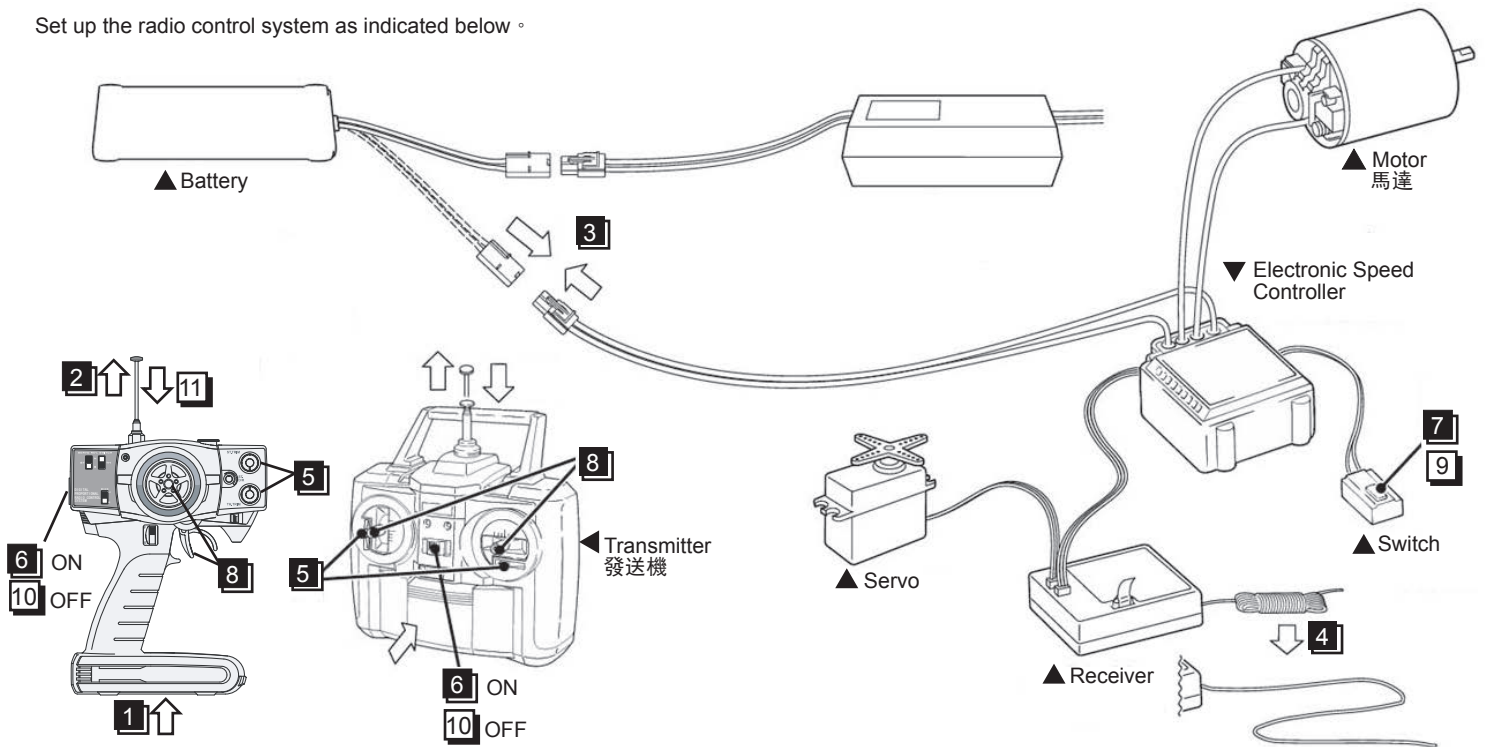

- **Start**
 - 1 Install batteries.(Transmitter)
 - 2 Extend the antenna.(Transmitter)
 - 3 Connect the battery
 - 4 Extend the antenna.(Receiver)
 - 5 Center the trims.
 - 6 Switch on.(Transmitter)
 - 7 Switch on.(Receiver)
 - 8 Make sure the servos are in command.
- **Finish**
 - 9 Switch off.(Receiver)
 - 10 Switch off.(Transmitter)
 - 11 Retract the antenna(Transmitter)

Tools required

● Needle Nose Pliers

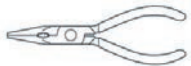

● Awl



● Grease



● Screw Cement



● Instant Glue



● Ball differential Grease(Clear)



● SP KINFE EDGE REAMER



● Wire Cutters

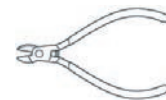

● ROUND CUTTER&SANDER



● Molybdenum Grease(Black)



● Hex Wrench

● Hex Wrench

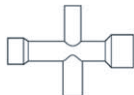

No need to pre-drill precise holes
(1mm to 15mm) can be drilled

● Sharp Hobby knife



For trimming bodies!

1 Front Suspension
Vordere Aufhängung

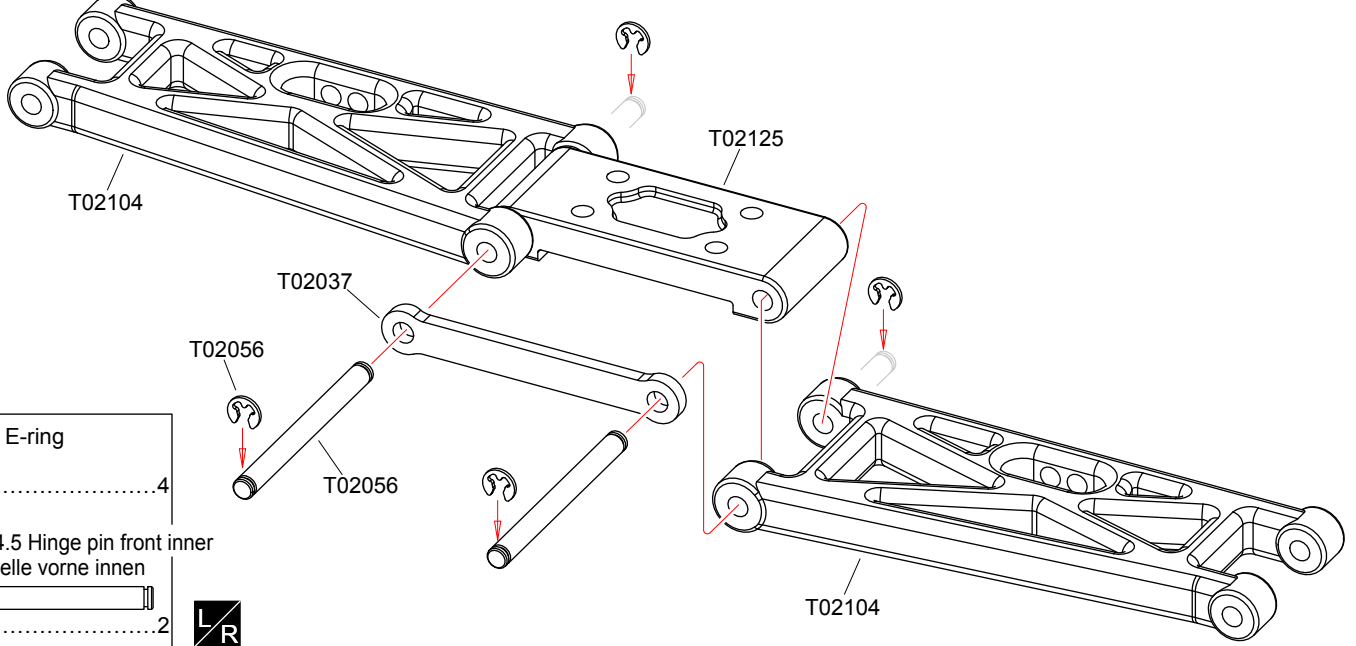

- T02056 2.3 E-ring
.....4
- T02056 3x34.5 Hinge pin front inner
Welle vorne innen
.....2
- LR**

2 Front Suspension
Vordere Aufhängung

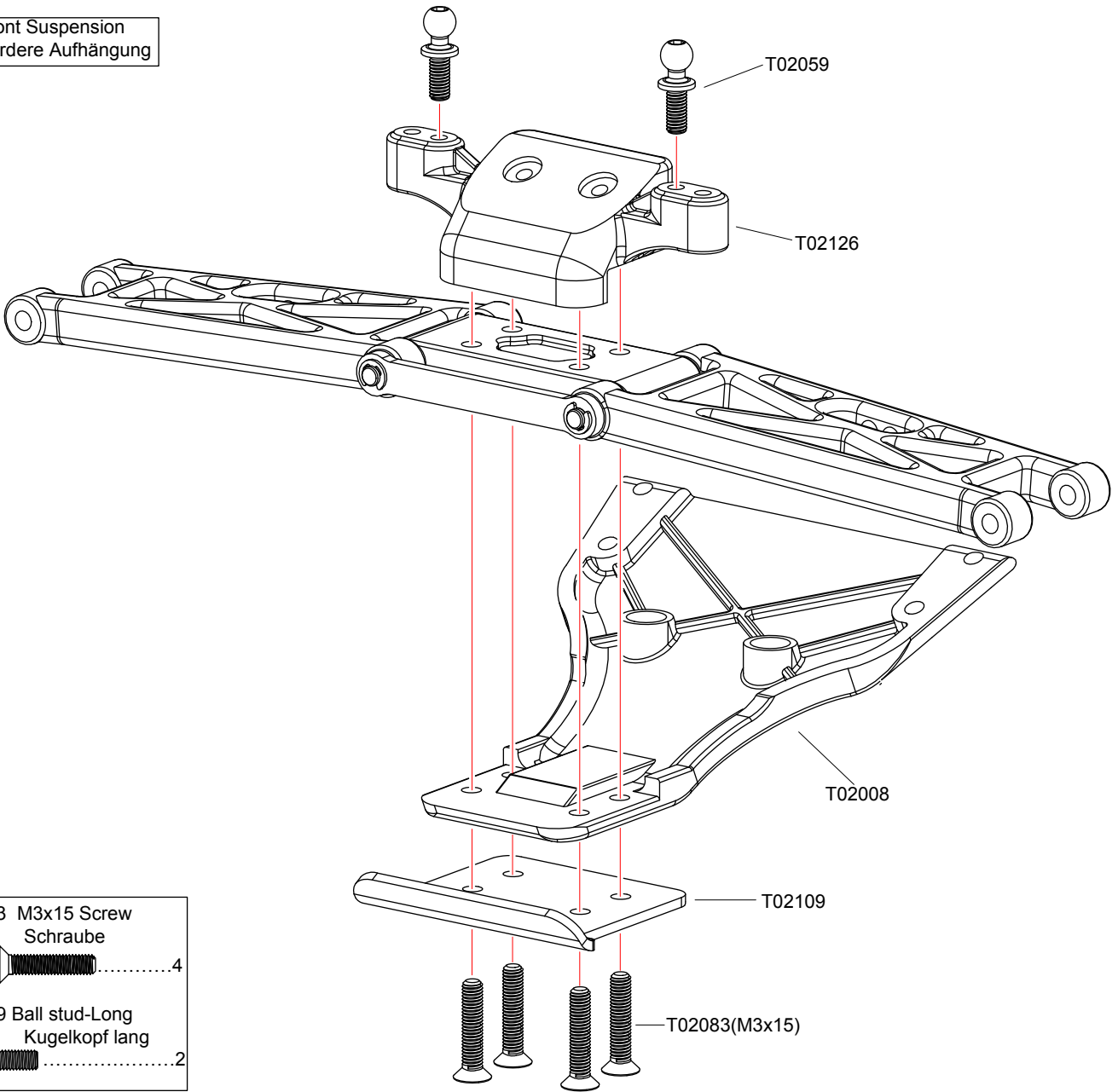

- T02083 M3x15 Screw
Schraube
.....4
- T02059 Ball stud-Long
Kugelkopf lang
.....2
- LR**

LR Assemble both Left and Right
Beide Seiten (links/rechts) auf die gleiche Weise montieren

3 Buffer Servo Saver

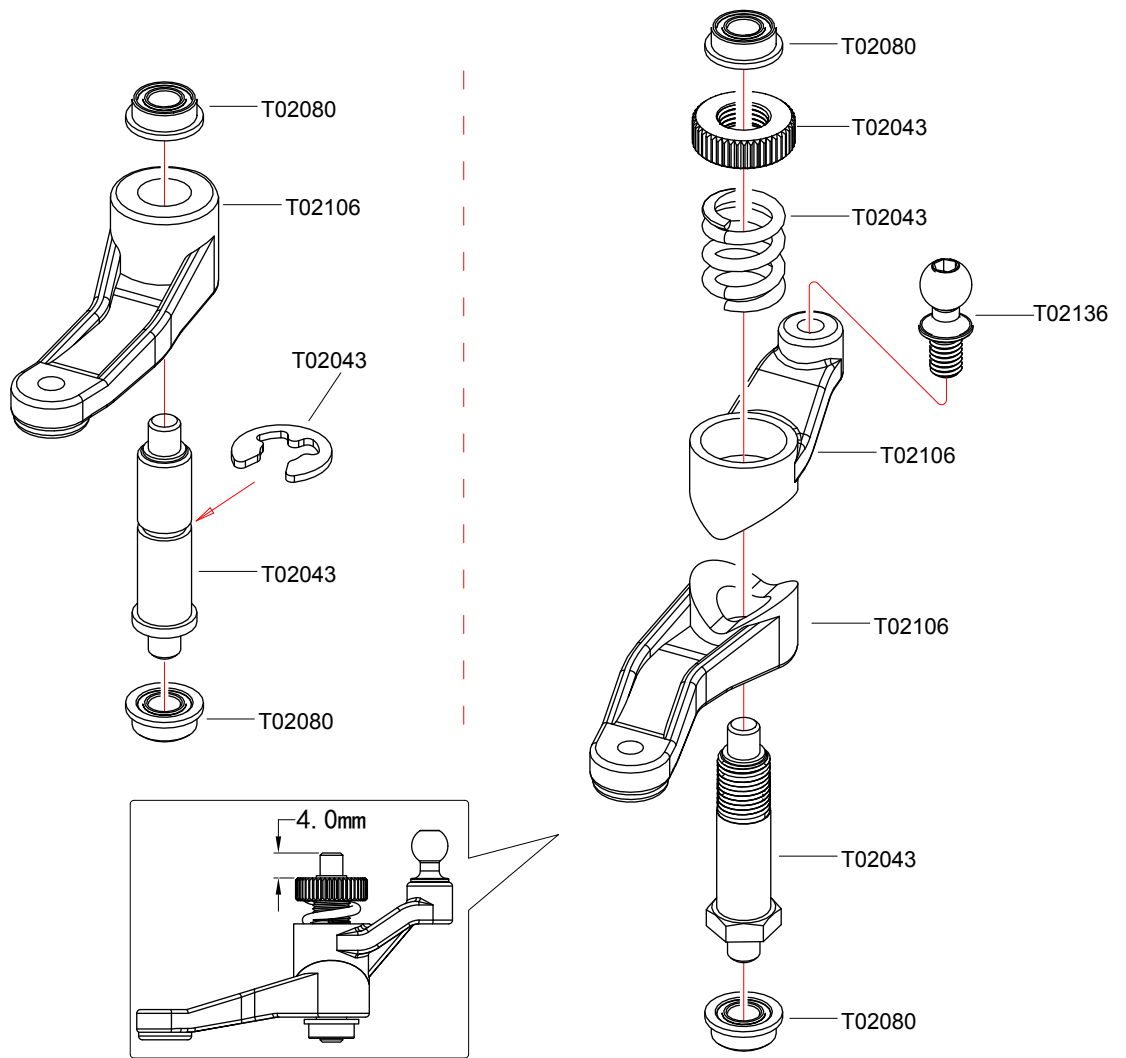

T02043 4.0 E-ring



.....1

T02080 3x6x2.5 Ball Bearing
Kugellager



.....4

T02136 Ball stud-Silvery
Kugelkopf silber



.....1

4 Buffer Servo Saver

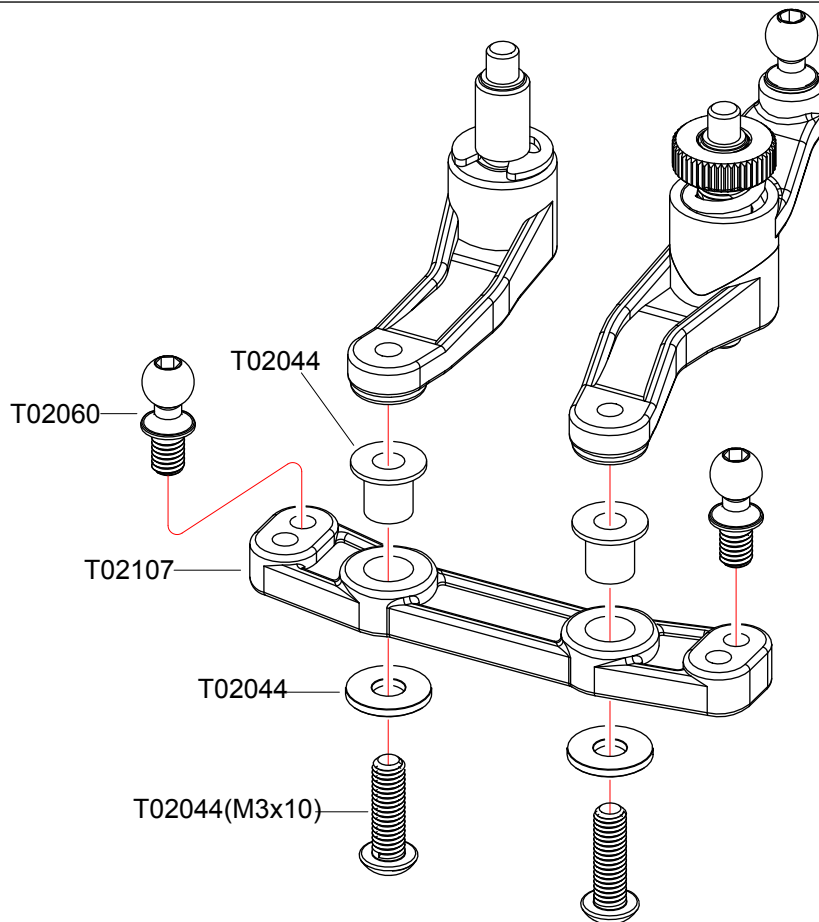

T02044 4.5x5.4 Block Carrier
Block Halterung



.....2

T02044 M3x10 Screw
Schraube



.....2

T02060 Ball stud-Short
Kugelkopf kurz



.....2

T02044 3x7x0.8 Washer
Beilagscheibe



.....2

5 Front Suspension
Vordere Aufhängung

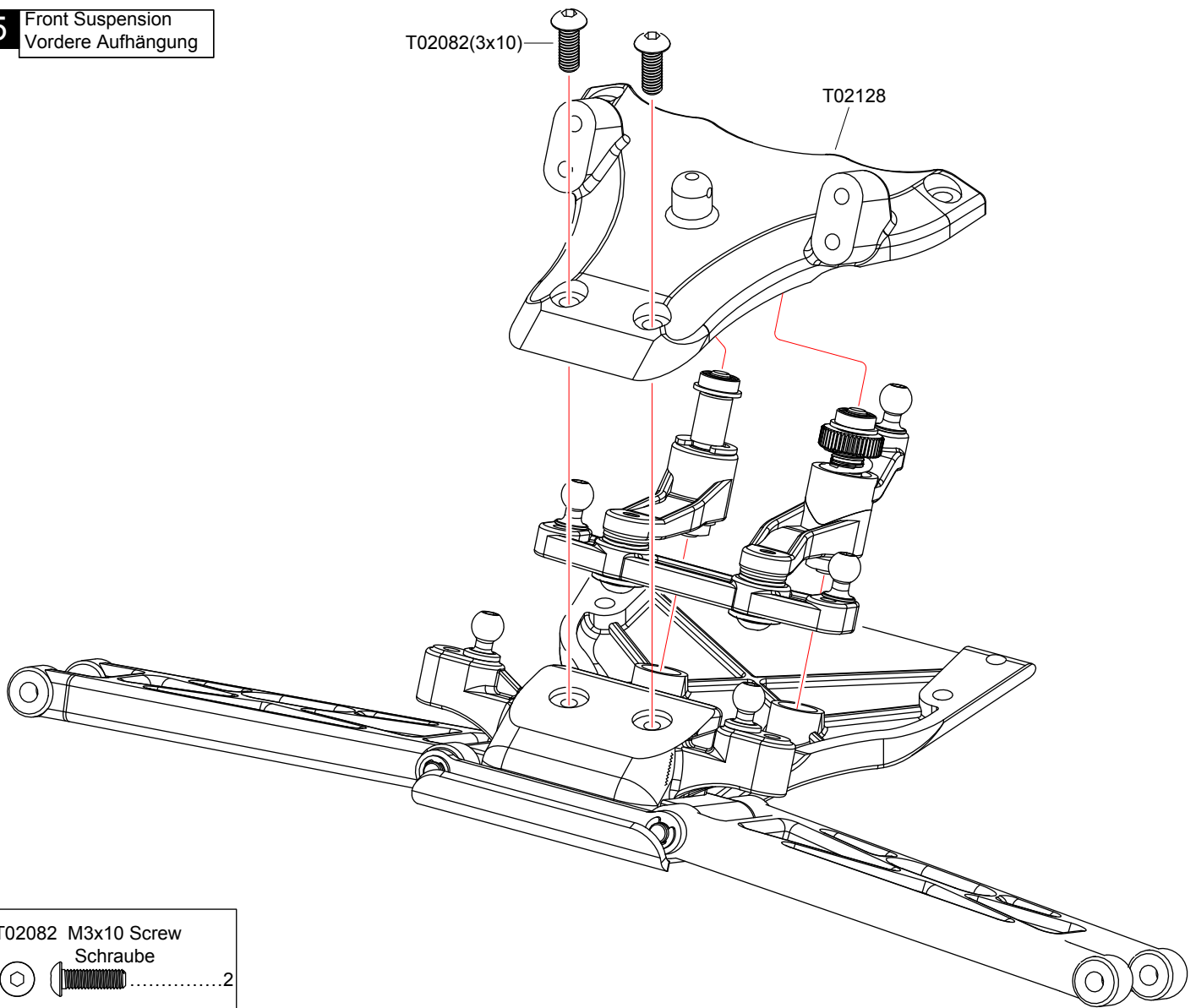

T02082 M3x10 Screw
Schraube

6 Front Suspension
Vordere Aufhängung

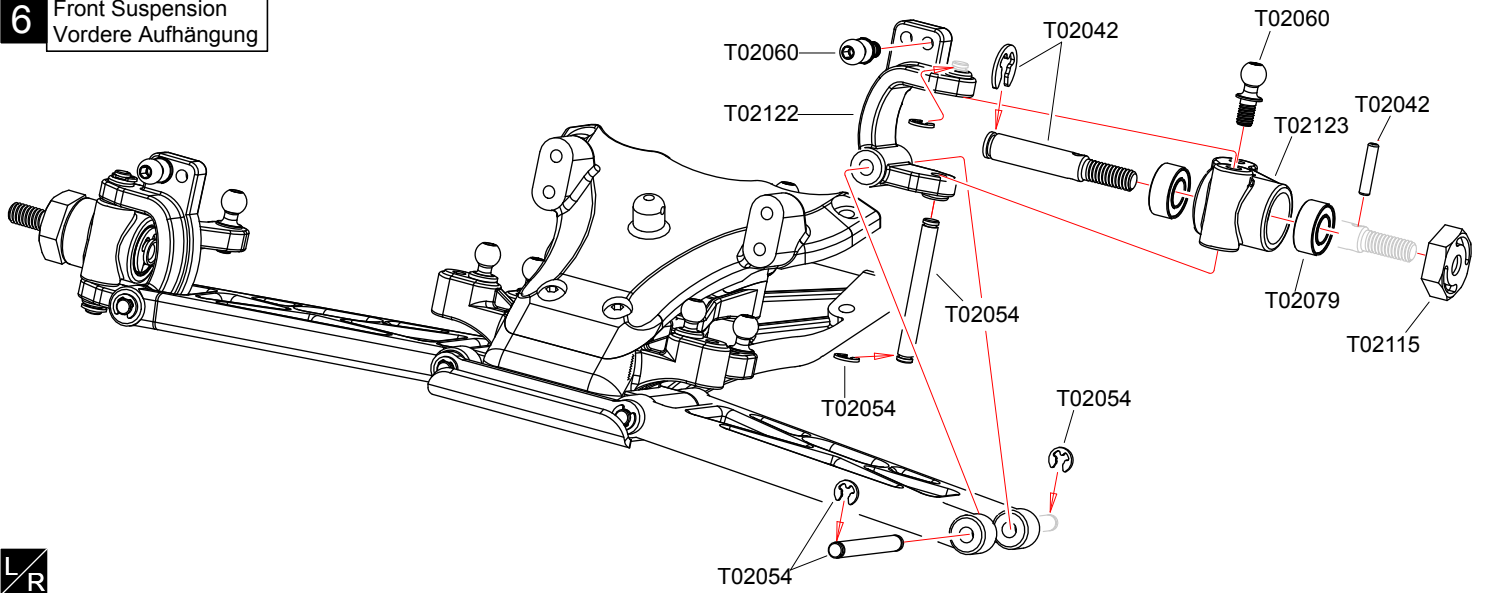

T02079 5x10x4 Contain oil ball bearing
Gleitlager

T02042 2x9.8 Shaft
Schaft

T02054 2.3 E-ring

T02042 4.0 E-ring

T02054 3x27.5 Hinge pin front outer
Welle vorne außen

T02060 Ball stud-short
Kugelpopf kurz



LR Assemble both Left and Right
Beide Seiten (links/rechts) auf die gleiche Weise montieren

7 Front Suspension
Vordere Aufhängung

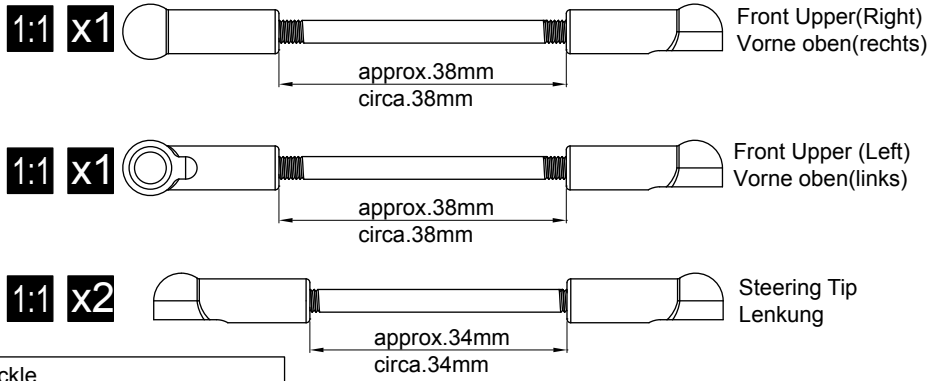
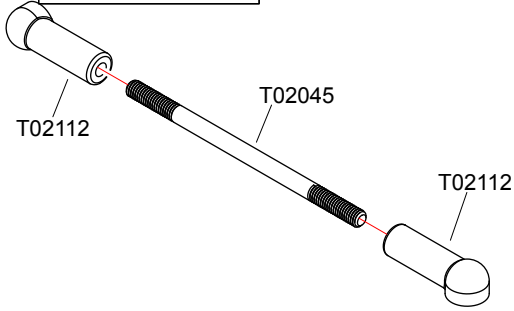

T02112 4.8mm Ball End(Long) Kugelpfanne(lang)8	T02045 3x54 Turnbuckle Gewindestange4
--	---

8 Front Suspension
Vordere Aufhängung

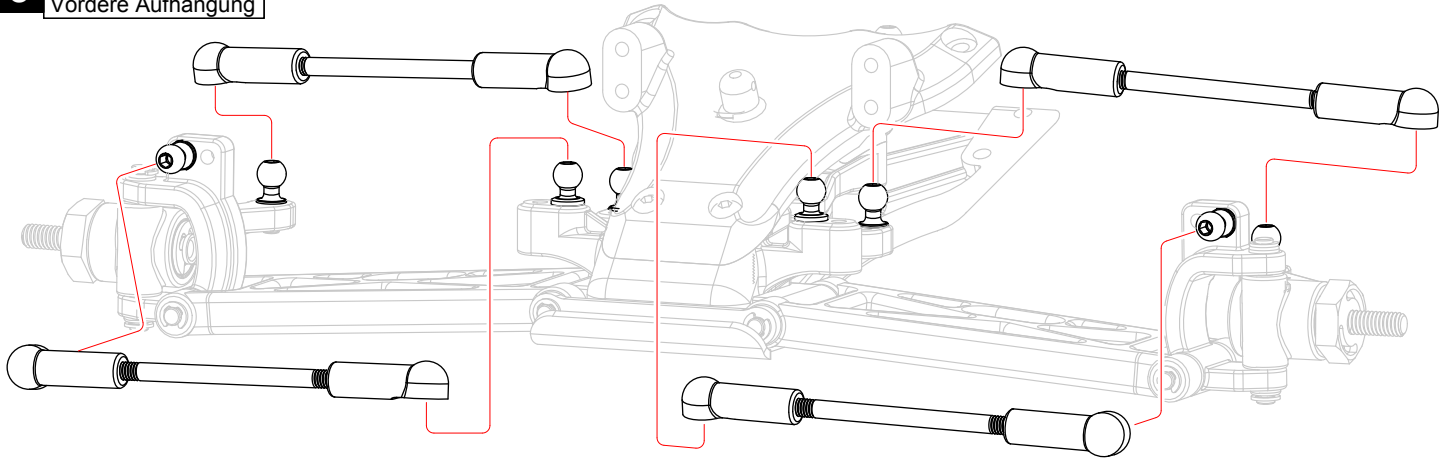

9 Front Suspension
Vordere Aufhängung

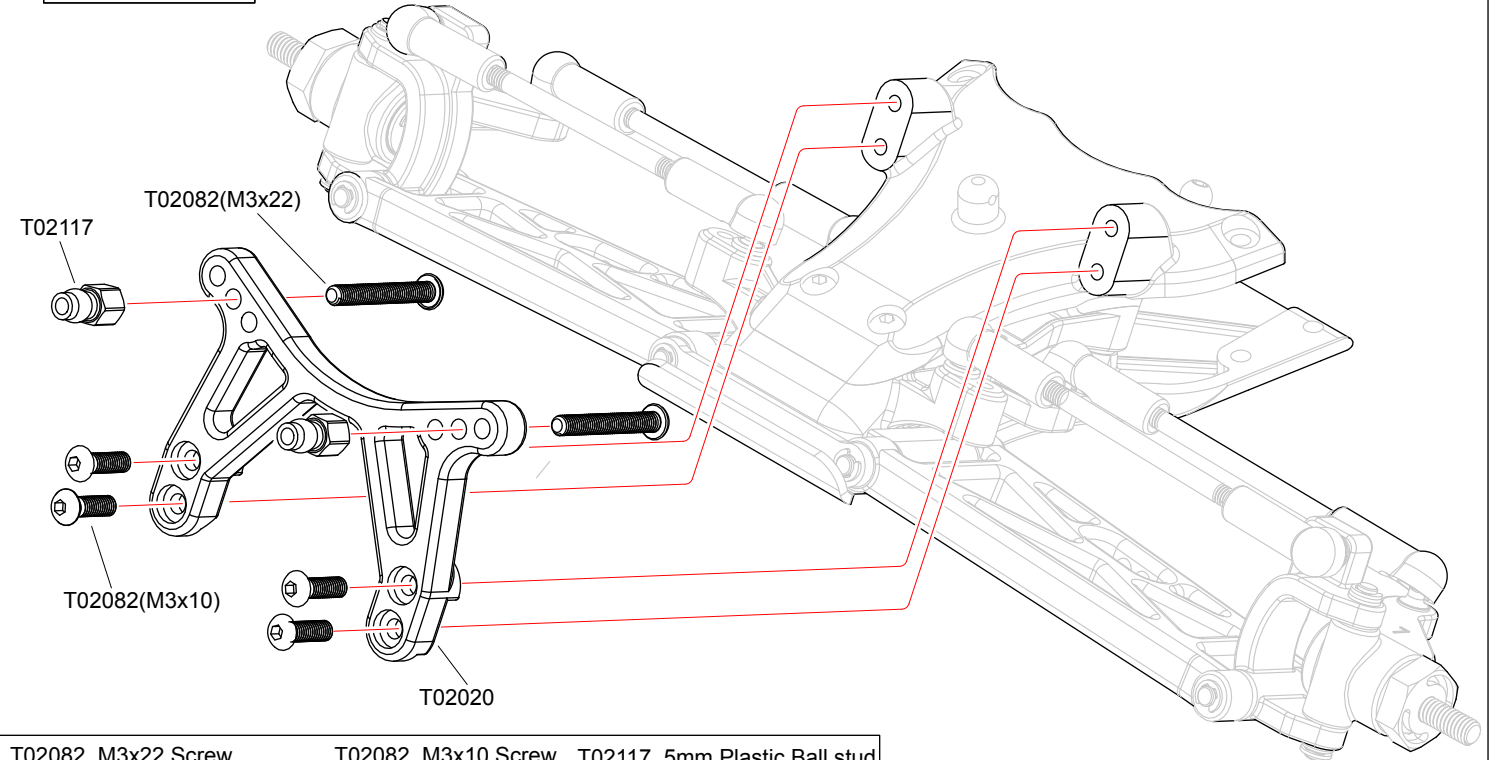

T02082 M3x22 Screw Schraube2	T02082 M3x10 Screw Schraube4	T02117 5mm Plastic Ball stud Dämpferkugelkopf2
------------------------------------	------------------------------------	--

10 Differential

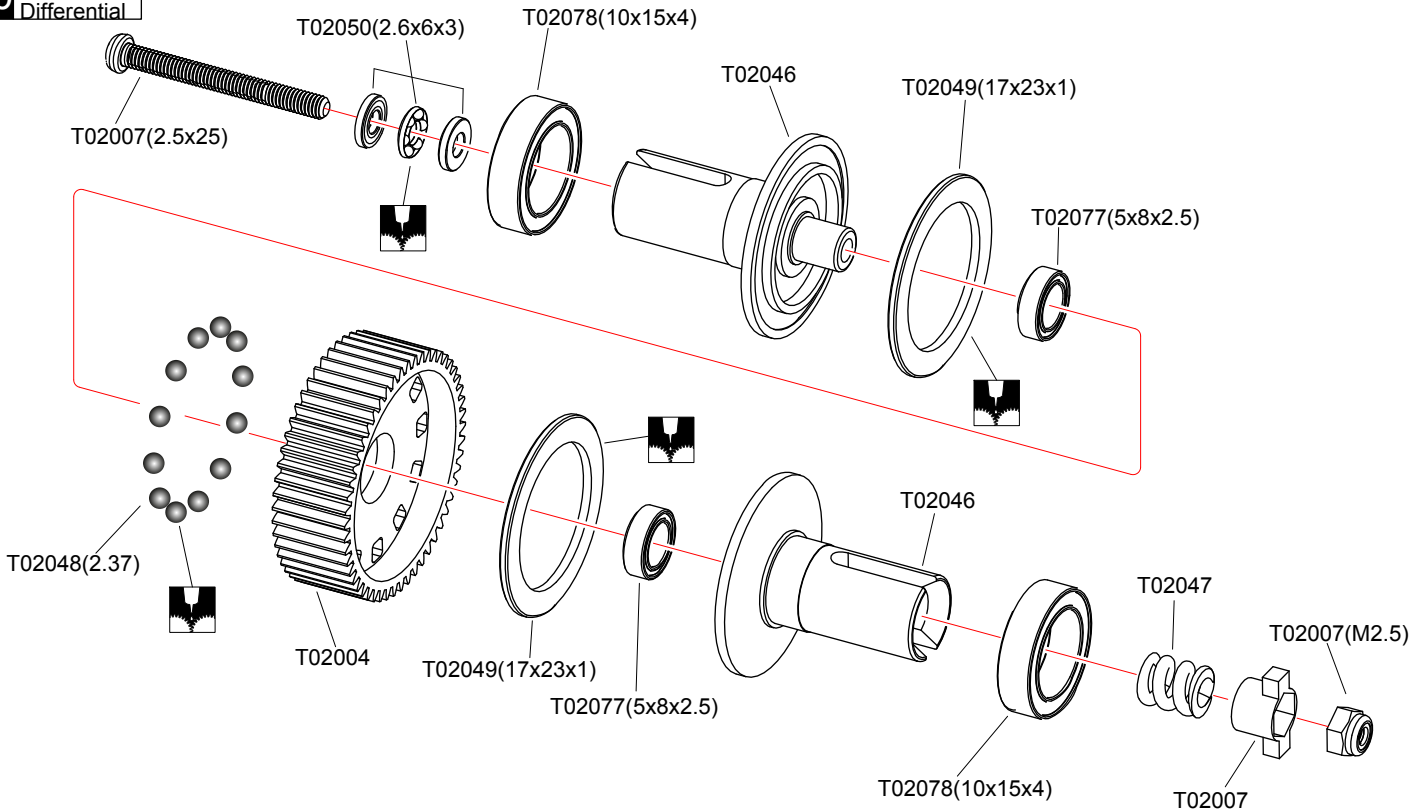

T02049 17x23x1 Washer Beilagscheibe	T02078 10x15x4 Contain oil ball bearing Gleitlager	T02077 5x8x2.5 Contain oil ball bearing Gleitlager	T02048 2.37mm Ball Kugeldiff Kugeln	T02007 M2.5 Nylon Nut Nylon Mutter	T02007 M2.5x25 Screw Schraube
.....2221211

11 Transmission

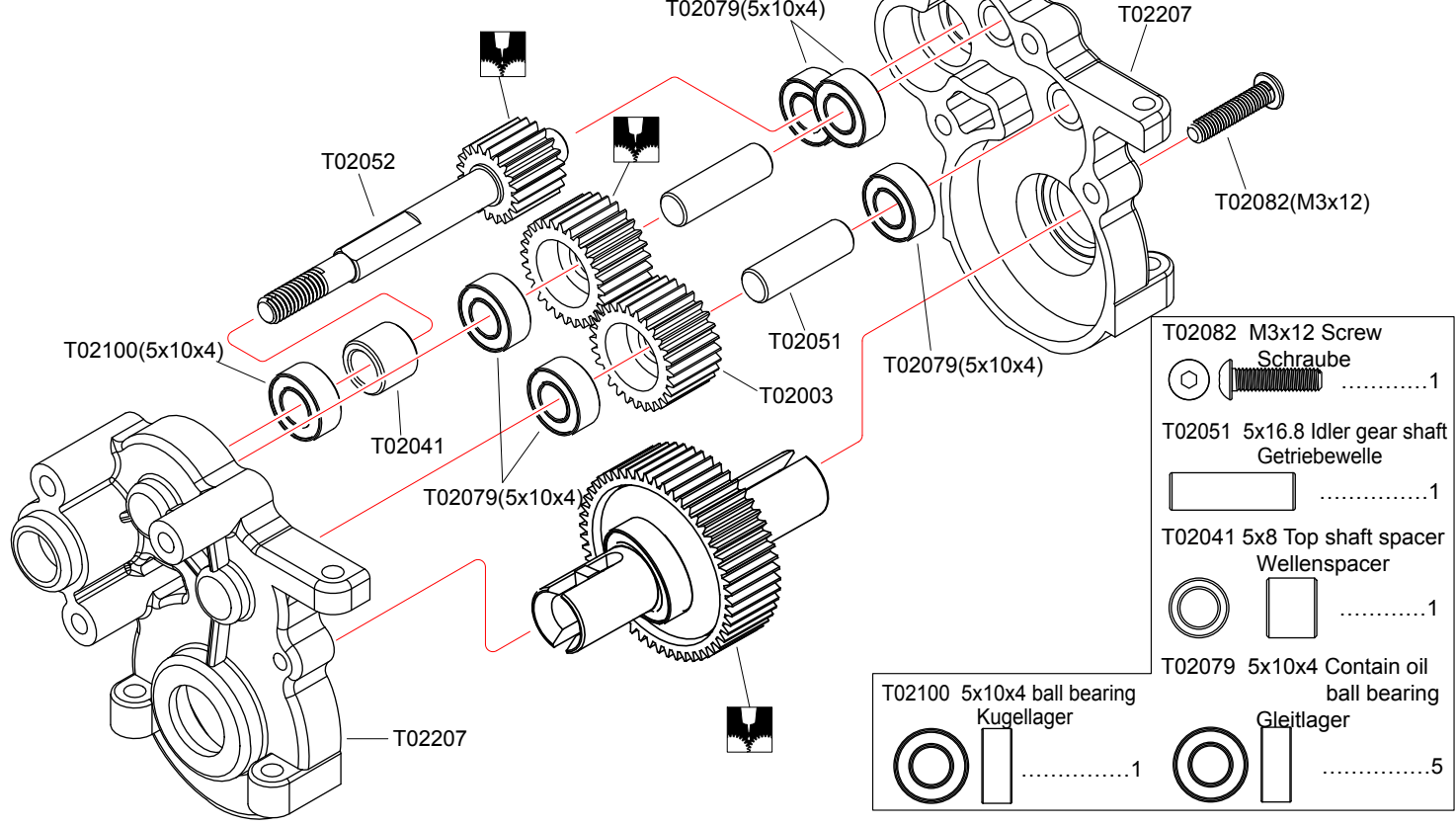

T02082 M3x12 Screw Schraube	T02051 5x16.8 Idler gear shaft Getriebewelle	T02041 5x8 Top shaft spacer Wellenspacer	T02079 5x10x4 Contain oil ball bearing
.....1115
	T02100 5x10x4 ball bearing Kugellager		Gleitlager
1	5

Apply grease
Schmiermittel verwenden

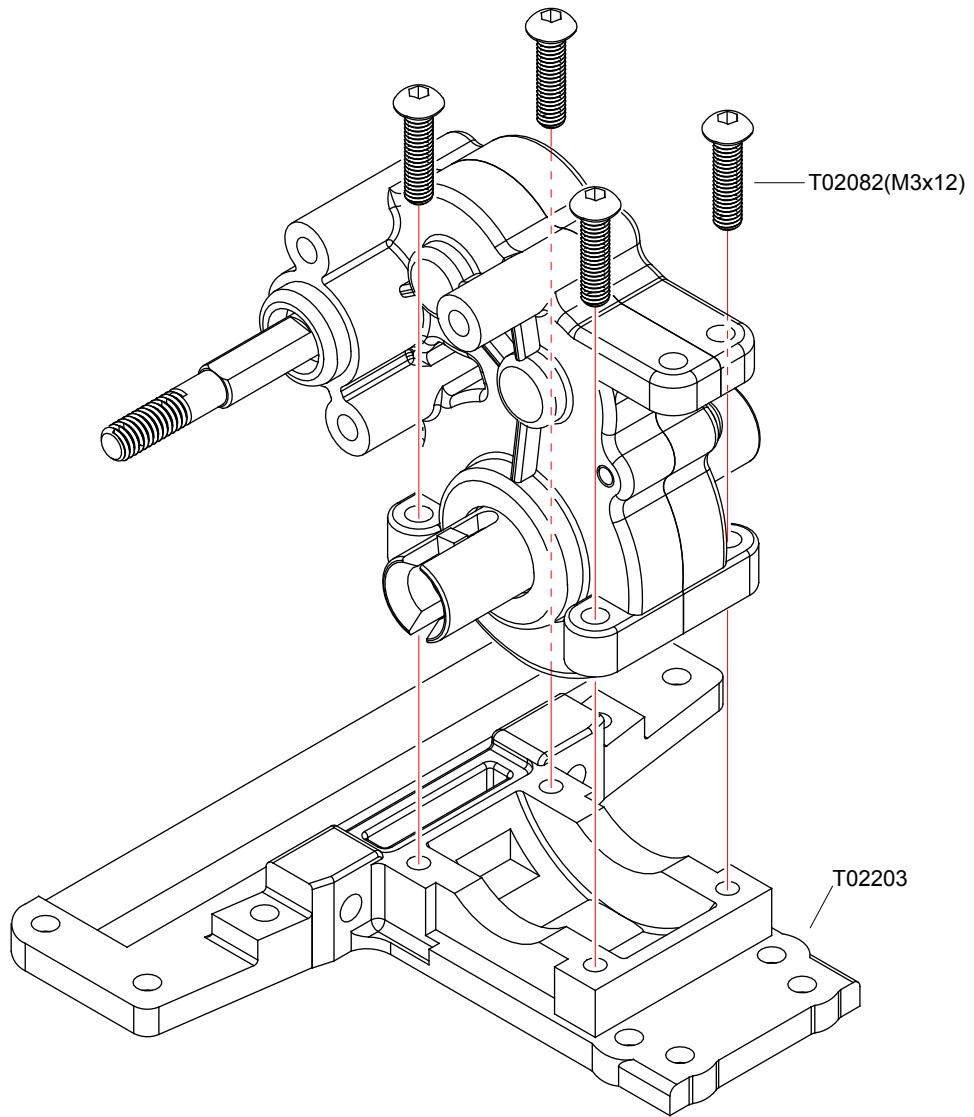

12 Rear Chassis
Chassis hinten

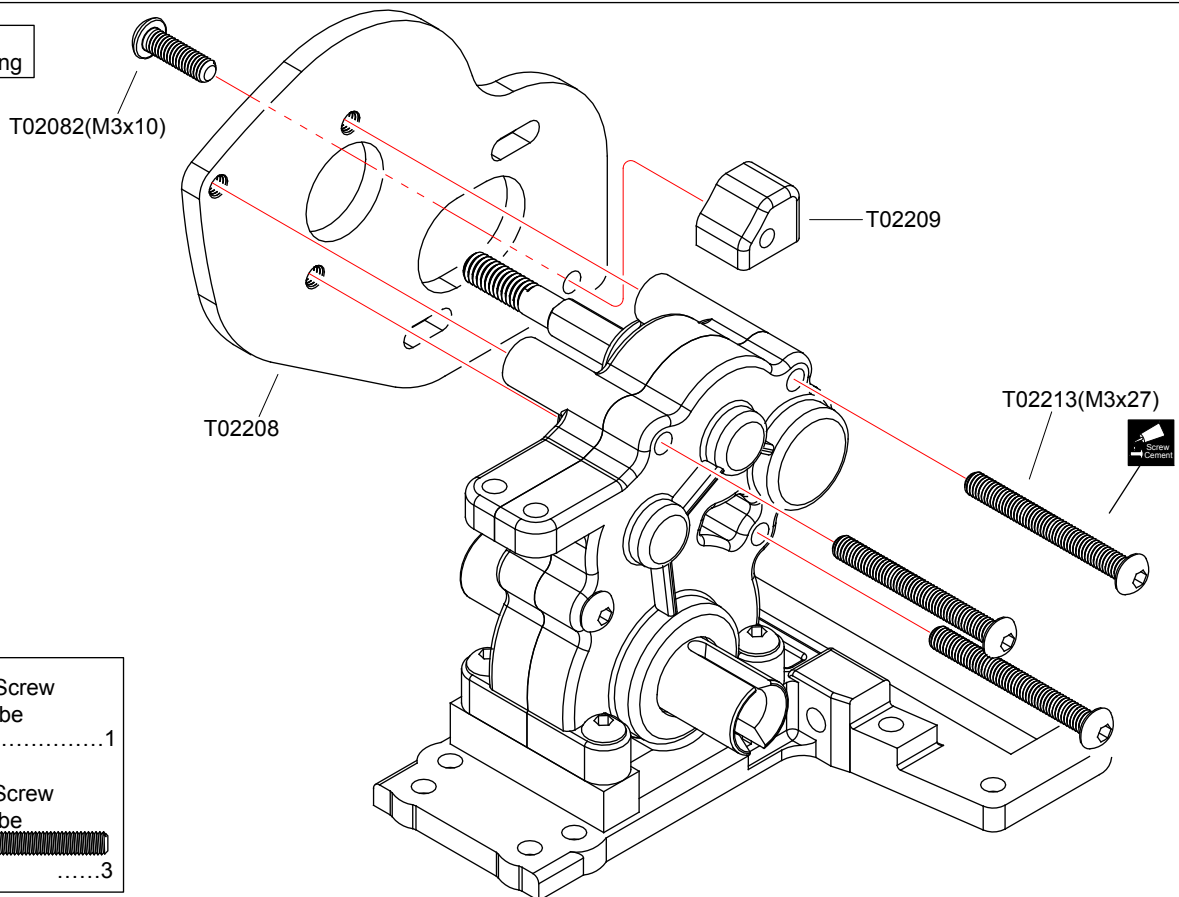

- T02082 M3x12 Screw
Schraube
- 4

13 Motor Mount
Motorhalterung



- T02082 M3x10 Screw
Schraube
- 1
- T02082 M3x27 Screw
Schraube
- 3

 Apply threadlocker(screw cement)
Schraubensicherungs-lack verwenden