

TRONIC

1:10 SCALE 4WD ELECTRIC BUGGY
TR04 CHASSIS



Team

Notice

Danke das Sie sich für das Produkt Minion Offroad Buggy von Team C entschieden haben. Diese Anleitung hilft Ihnen beim Zusammenbau des Minion. Bitte nehmen Sie sich Zeit und lesen Sie sich die Anleitung genau durch.

Wir verbessern kontinuierlich unsere Produkte, so können die tatsächlichen Teile von den Abbildungen abweichen. Bitte schauen Sie zuerst auf unsere Homepage ob es neue Versionen von den Anleitungen oder neue Tips gibt bevor Sie das zusammenbauen beginnen.

This manual is written in german language only. If you need a manual in your language please visit our website or contact your distributor!

Diese Anleitung wurde in deutscher Sprache verfasst. Sollten sie eine Anleitung in ihrer Sprache benötigen, besuchen sie unsere website oder kontaktieren sie ihren Vertriebsagenten.

Questo manuale è stato scritto in tedesco. Se avete bisogno del manuale nella tua lingua, si prega di visitare il nostro sito web o contattate il proprio distributore.

Este manual está escrito en aleman. Si necesita el manual en su idioma, por favor visite nuestro sitio web o contacte con su distribuidor.

Ce manuel est écrit en langue allemand. Si vous avez besoin d'un manuel dans votre langue s'il vous plaît visitez notre site web ou contactez votre distributeur!

Deze handleiding is geschreven in het duits taal beschikbaar. Als u een handleiding in uw eigen taal kunt u terecht op onze website of neem contact op met uw distributeur!

Generelle Information

DAS IST KEIN SPIELZEUG!

Nicht geeignet für Kinder unter 14 Jahren ohne Aufsicht eines Erwachsenen.

Dies ist ein Hochleistungs Fahrzeug und darf aus Sicherheitsgründen nicht auf öffentlichen Straßen, in überfüllten Gebieten und umweltfreundlichen Bereichen oder in der Nähe von Kindern und Tieren gefahren werden.

Dieses Modell enthält rotierende Teile und Teile die während des Betriebs heiß werden können. Um Schäden und Verletzungen zu vermeiden ist Vorsicht beim Betrieb des Fahrzeuges geboten.

Dieses Produkt erfordert möglicherweise Reperatur- und Wartungsarbeiten.

Dieses Produkt ist durch Gewährleistung auf Material Defekte abgedeckt. Unfallschäden oder Wartungsschäden werden nicht von der Gewährleistung abgedeckt.

Batterien müssen in einwandfreiem Zustand sein und sollten immer voll geladen sein.

Nitro Modelle dürfen nur außerhalb von Gebäuden gefahren werden. Inhalieren von Auspuffabgasen kann zu gesundheitlichen Schäden führen.

Bewahren Sie Chemikalien unzugänglich von Kindern auf.

Stellen Sie sicher das Ihr Fahrzeug und das nötige Equipment in einwandfreiem Zustand ist, damit ein sicherer Betriebszustand gewährleistet ist und Sie Spaß am fahren haben.

Notice

Thank you for purchasing this Minion Offroad Buggy by Team C. This manual shows instructions and tips to built and maintain your Minion. Please take some time to read through to get familiar with the shown steps.

We continually improve our products, due to that, actual parts my be different to the illustrations. Please check our website for the latest versions manuals and tips before you start to built this model.

This manual is written in english language only. If you need a manual in your language please visit our website or contact your distributor!

Diese Anleitung wurde in englischer Sprache verfasst. Sollten sie eine Anleitung in ihrer Sprache benötigen, besuchen sie unsere website oder konaktieren sie ihren Vertriebsagenten.

Questo manuale è stato scritto in inglese. Se avete bisogno del manuale nella tua lingua, si prega di visitare il nostro sito web o contattate il proprio distributore.

Este manual está escrito en Inglés. Si necesita el manual en su idioma, por favor visite nuestro sitio web o contacte con su distribuidor.

Ce manuel est écrit en langue anglaise. Si vous avez besoin d'un manuel dans votre langue s'il vous plaît visitez notre site web ou contactez votre distributeur!

Deze handleiding is geschreven in het Engels taal beschikbaar. Als u een handleiding in uw eigen taal kunt u terecht op onze website of neem contact op met uw distributeur!

Generall Information

THIS IS NOT A TOY!

Not suitable for children under 14 years of age without adult supervision.

This is a high performance vehicle, for safety reason don't run on public streets, in crowded areas, environmentally areas or near children or animals.

This model contains rotating parts and parts which become hot during operation. Care must been taken to avoid damage or injuries.

This product may require some assembly and routine maintance.

This product is covered by warranty based on material defectives. Crash damage or maintenance failures are not covered under warranty.

Batteries should be used in good condition only, and need to be fully charged.

Nitro models should be driven outside of buildings only. Inhaling exhaust gases could cause health damage.

Keep chemicals stored out of the range of small children.

Make sure your model and equipment is in perfect condition before you use it, to ensure savety and fun while driving.

13 Front Shock Tower Dämpferbrücke vorne

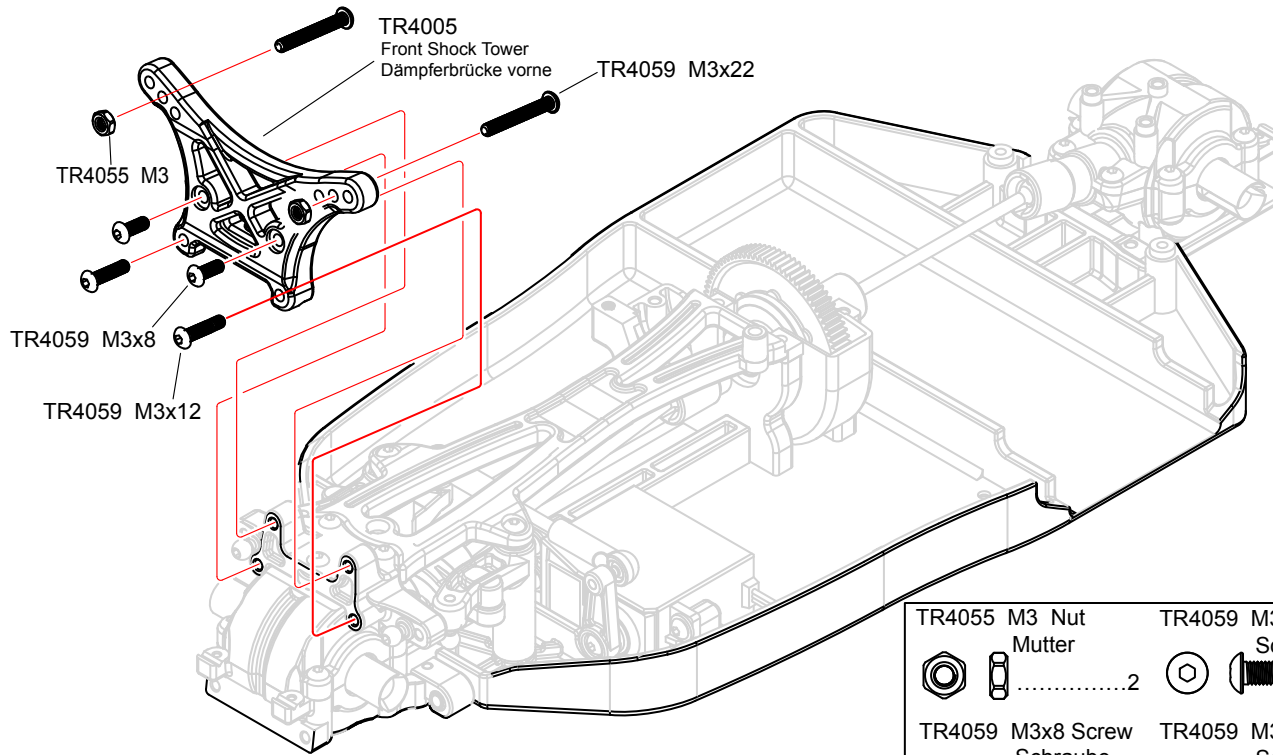

TR4055 M3 Nut Mutter	TR4059 M3x12 Screw Schraube
.....22
TR4059 M3x8 Screw Schraube	TR4059 M3x22 Screw Schraube
.....22

14 Upper Deck-Rear / Rear Upper Suspension Arm Mount Chassisplatte oben/Querlenkerhalter oben/hinten

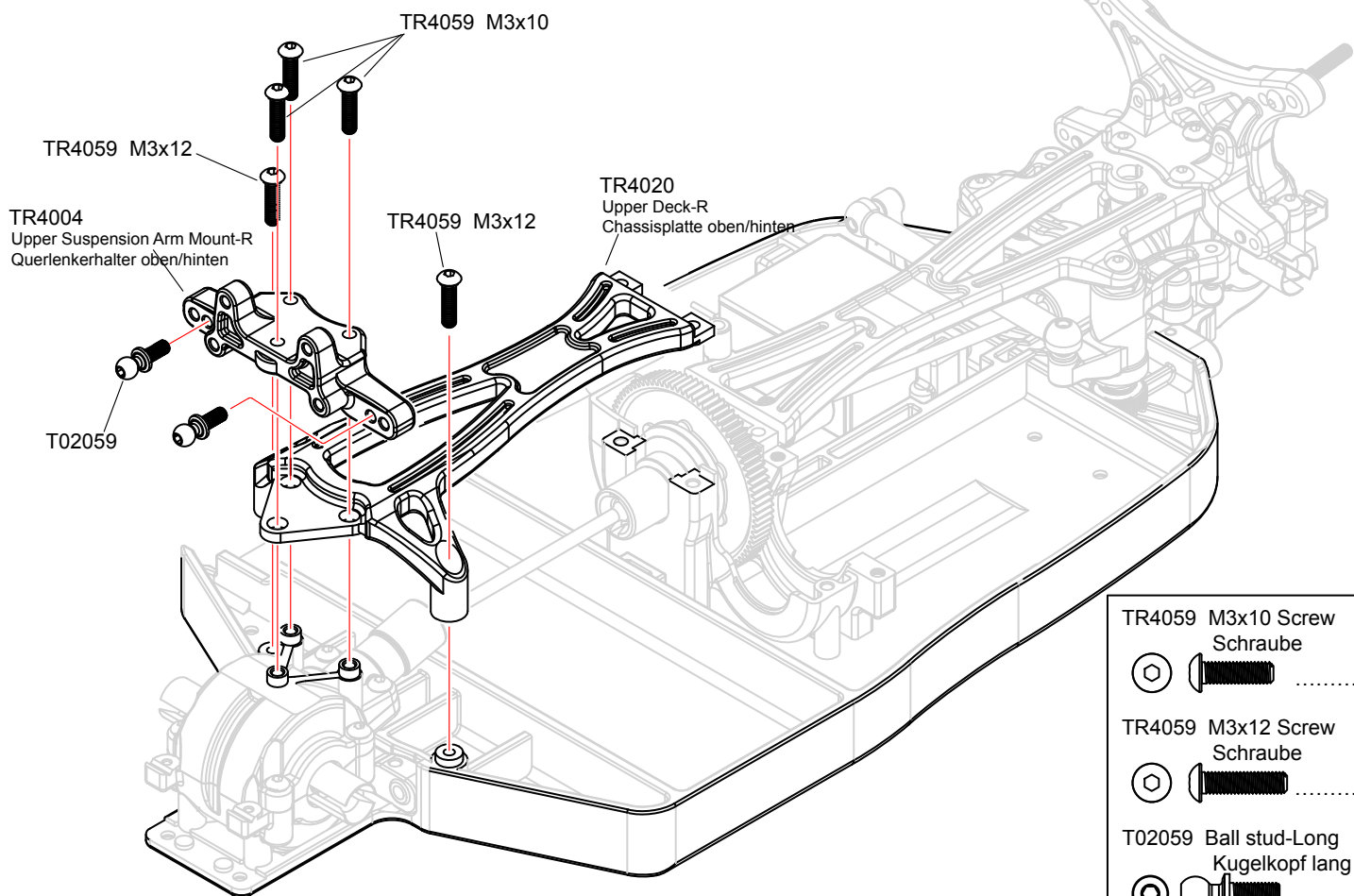

TR4059 M3x10 Screw Schraube
.....3
TR4059 M3x12 Screw Schraube
.....2
T02059 Ball stud-Long Kugelkopf lang
.....2

15 Rear Shock Tower
Dämpferbrücke hinten

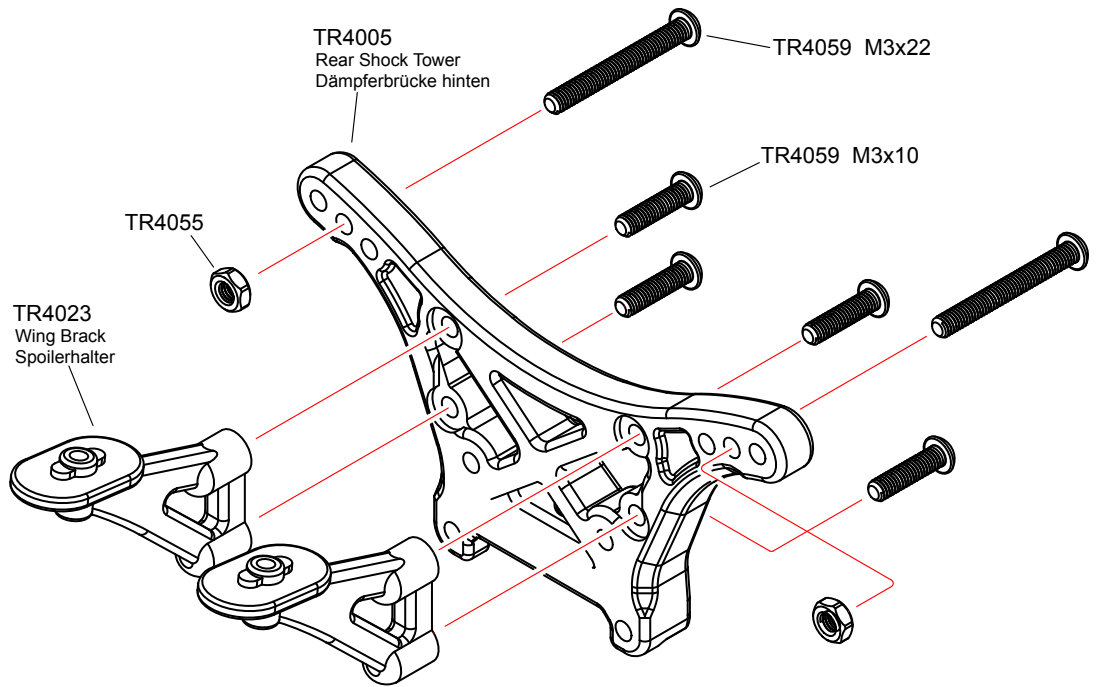

- TR4055 M3 Nut Mutter 4
- TR4059 M3x10 Screw Schraube 4
- TR4059 M3x22 Screw Schraube 2

16 Rear Shock Tower
Dämpferbrücke hinten

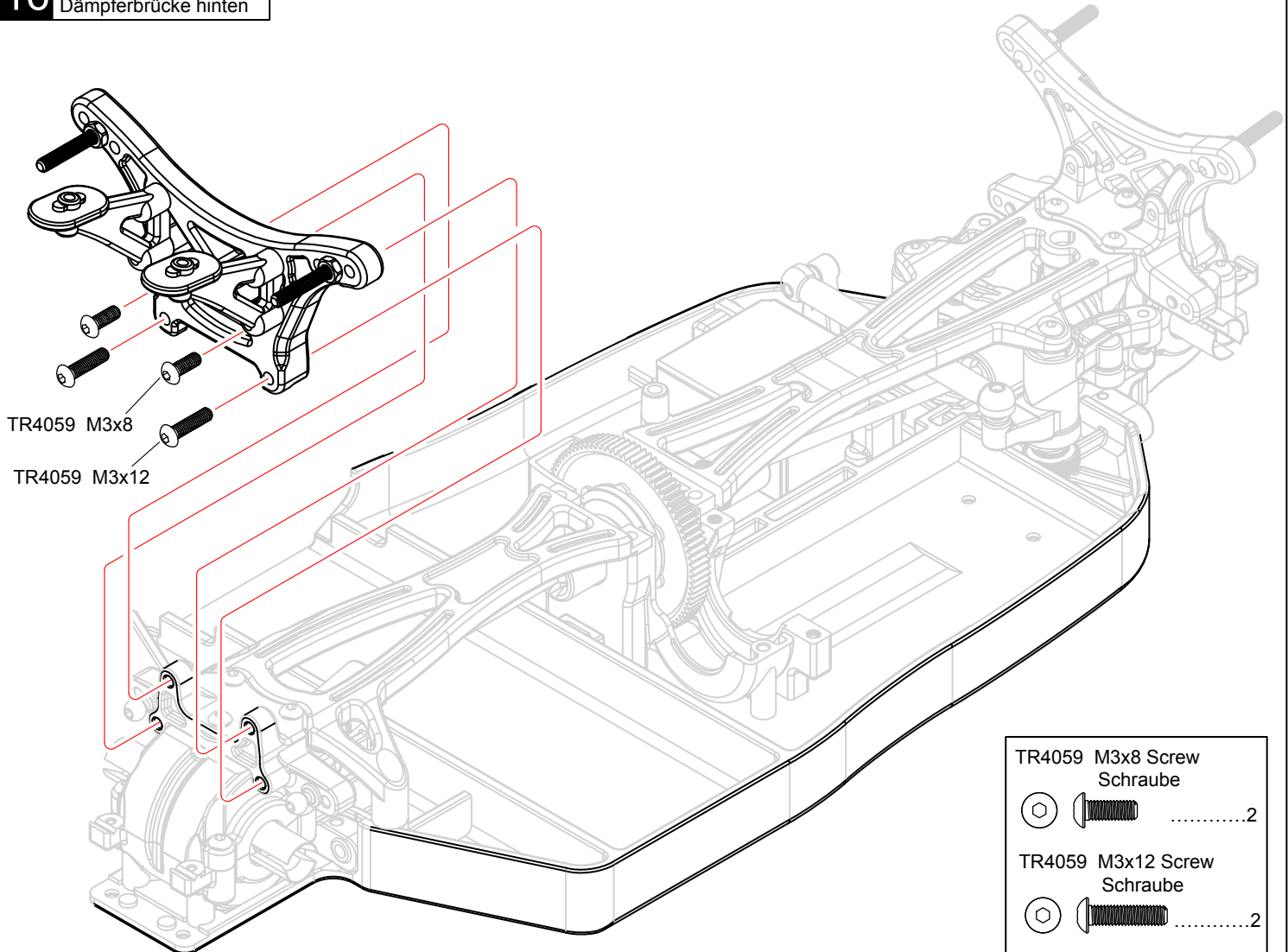

- TR4059 M3x8 Screw Schraube 2
- TR4059 M3x12 Screw Schraube 2

17 Spur Gear Cover
Getriebebox

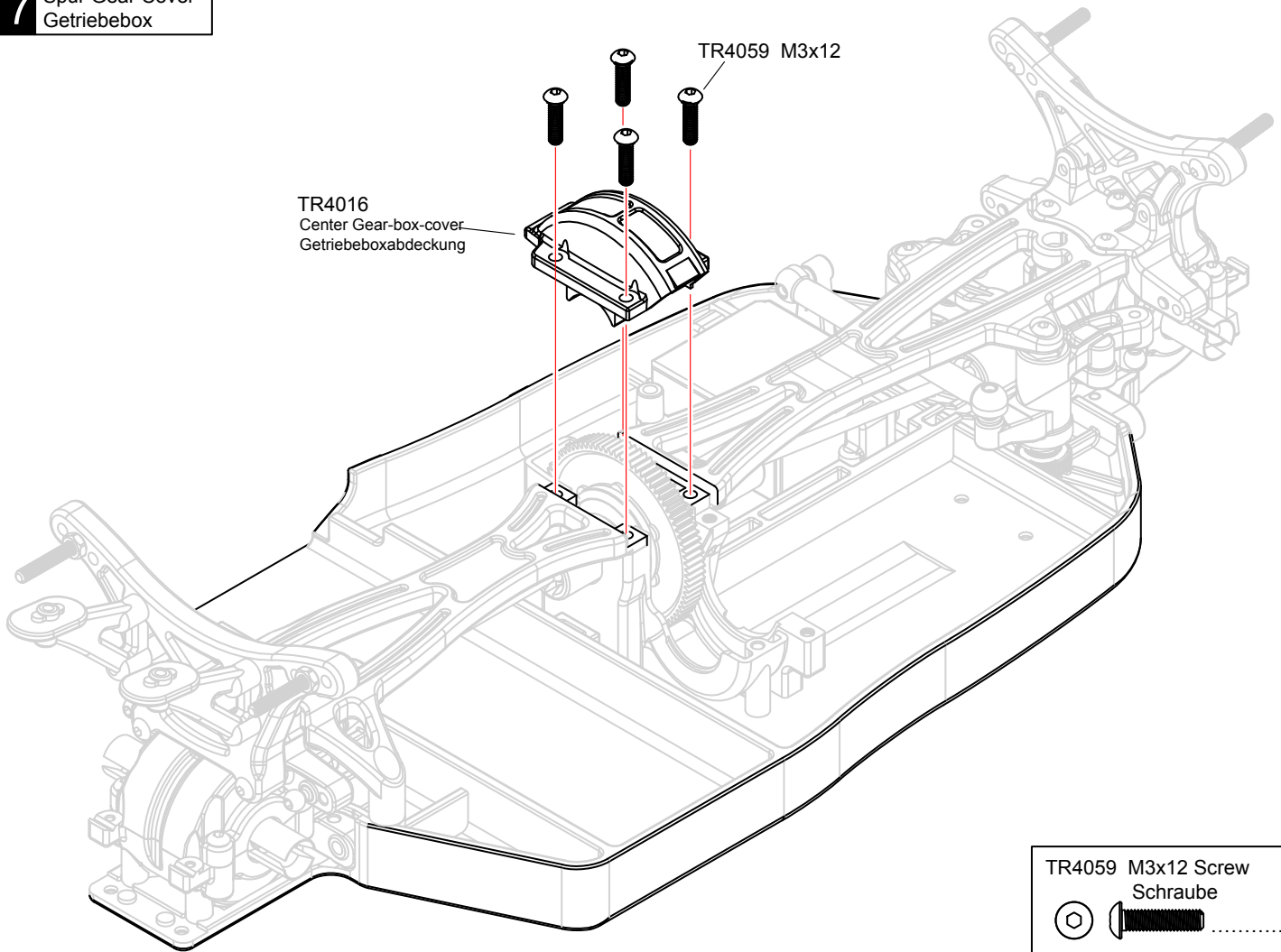

TR4016
Center Gear-box-cover
Getriebeboxabdeckung

TR4059 M3x12

TR4059 M3x12 Screw
Schraube



18 Front Hub Carrier
Achsschenkelhalter

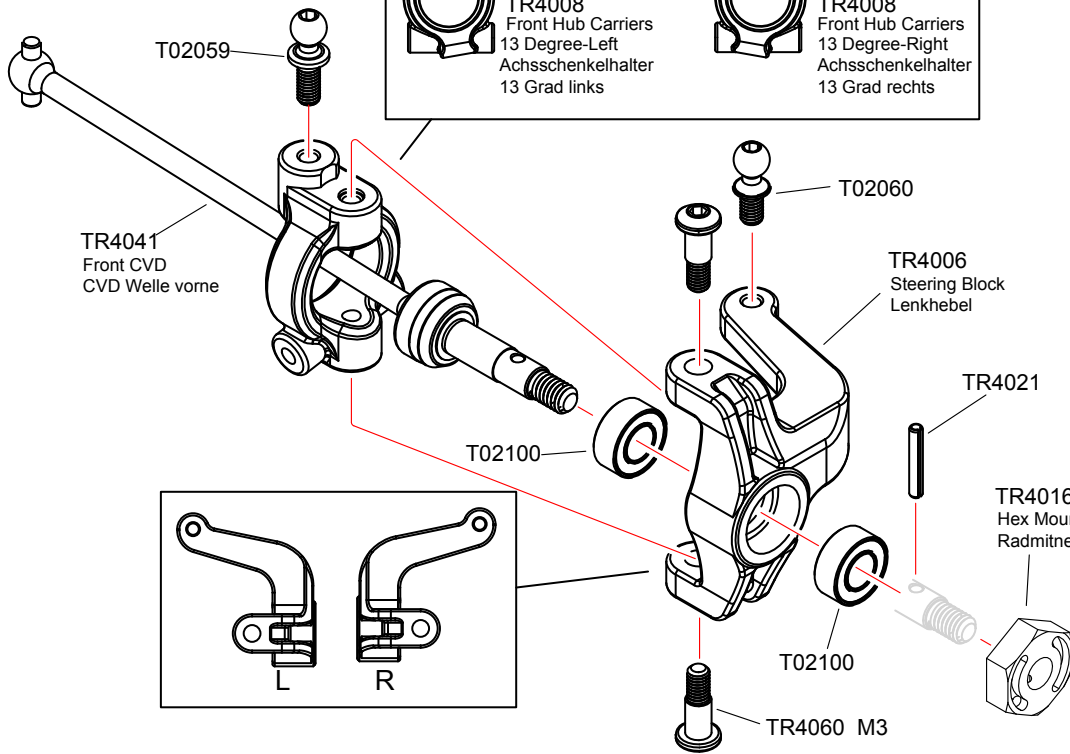

TR4007 Front Hub Carriers
10 Degree-Left
Achsschenkelhalter
10 Grad links

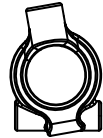

TR4008 Front Hub Carriers
13 Degree-Left
Achsschenkelhalter
13 Grad links

TR4007 Front Hub Carriers
10 Degree-Right
Achsschenkelhalter
10 Grad rechts

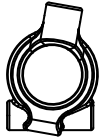

TR4008 Front Hub Carriers
13 Degree-Right
Achsschenkelhalter
13 Grad rechts

T02059

TR4041
Front CVD
CVD Welle vorne

T02100

T02060

TR4006
Steering Block
Lenkhebel

TR4021

TR4016
Hex Mount
Radmitnehmer

T02100

TR4060 M3

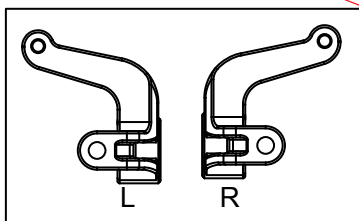

TR4021 1.6x11 Spring Pin
Spring Pin

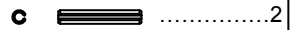

T02060 Ball stud-Short
Kugelpopf kurz



T02059 Ball stud-Long
Kugelpopf lang



TR4060 M3 Screw
Schraube



T02100 5x10x4 Ball Bearing
Kugellager



19 Front Hub Carrier
Achsschenkel vorn



TR4059 M2.5x4 Screw
Schraube

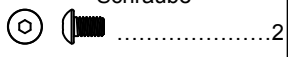

TR4046 2.5x30 Arm Pin
Querlenkerwelle

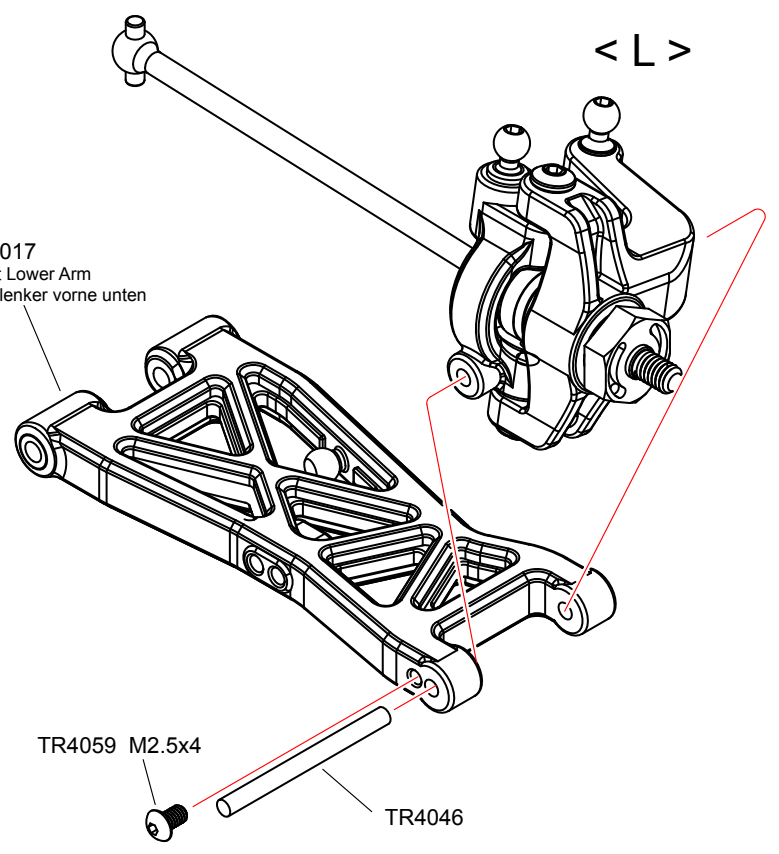
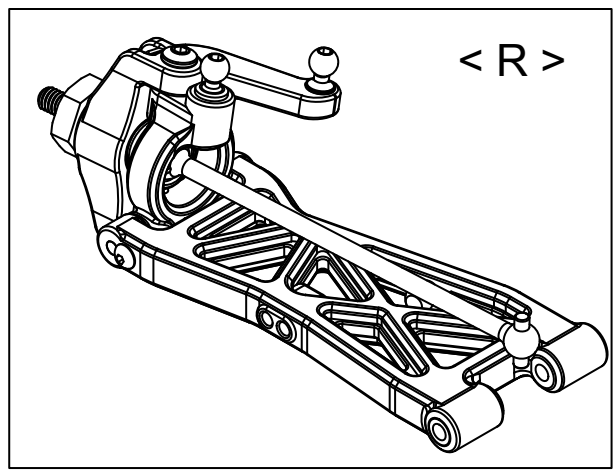
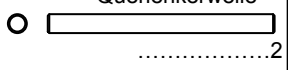

TR4017
Front Lower Arm
Querlenker vorne unten

TR4059 M2.5x4

TR4046

20 Front Suspension Arm
Vordere Aufhängung

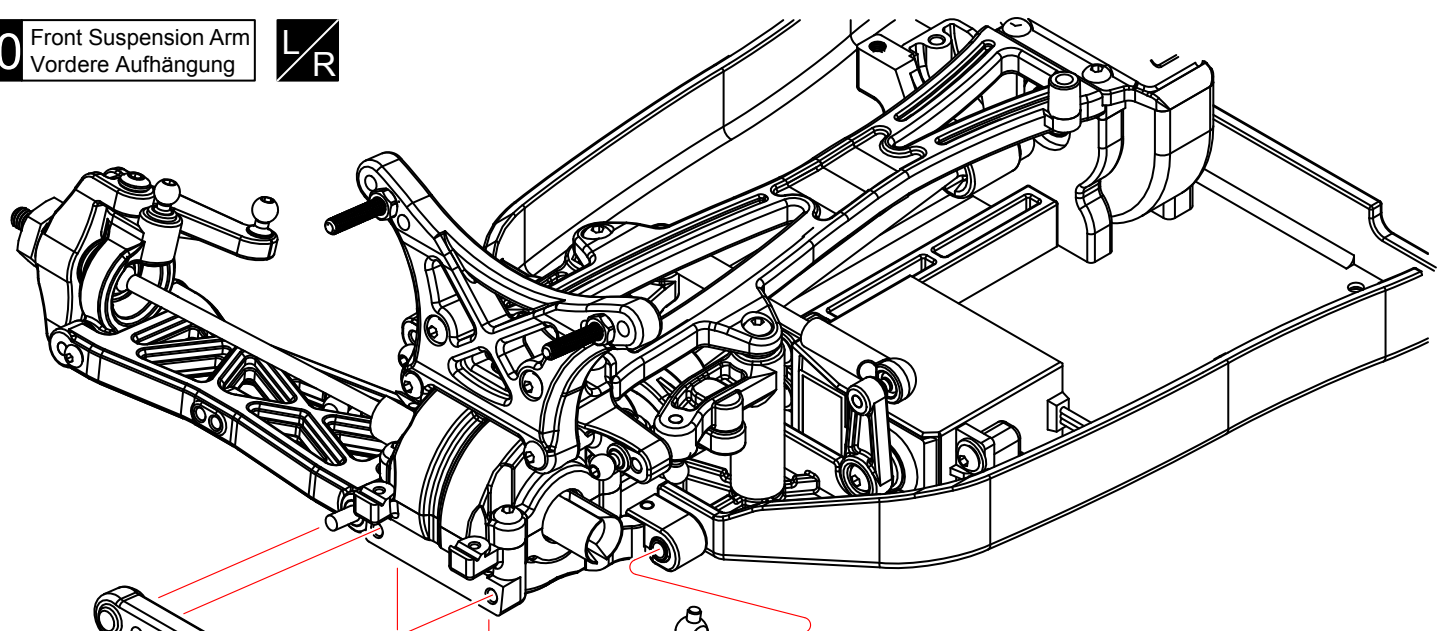

TR4059 M3x12

TR4009
Front Arm Mount-F
Querlenkerhalter vorne/vorne

TR4058 M3x8

TR4064

TR4009
Front Bumper
Rammschutz vorne

TR4059 M3x12 Screw
Schraube

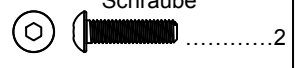

TR4058 M3x8 Screw
Schraube



TR4064 3x49.5 Arm Pin
Querlenkerwelle

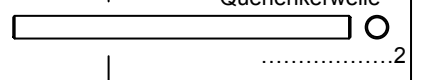

Assemble both Left and Right
Beide Seiten (links/rechts) auf die gleiche Weise montieren

21 Turnbuckle
Gewindestange

1:1

x1

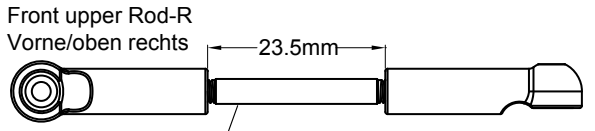
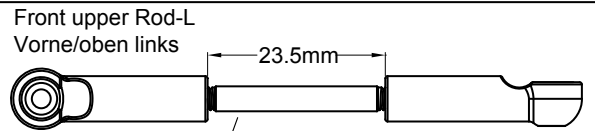

x2

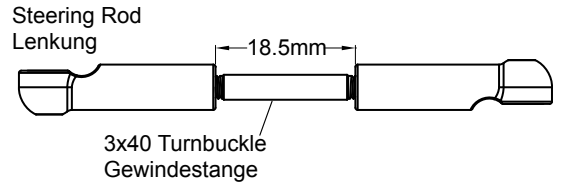

x2

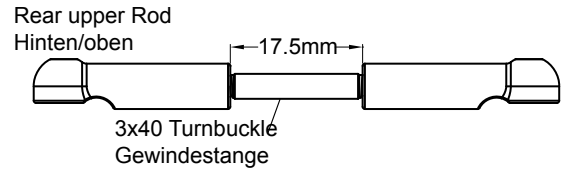

TR4025 4.8mm Ball End-Long
Kugelpfanne lang

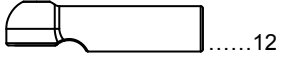

TR4038 3x40 Turnbuckle
Gewindestange

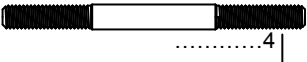

TR4038 3x45 Turnbuckle
Gewindestange

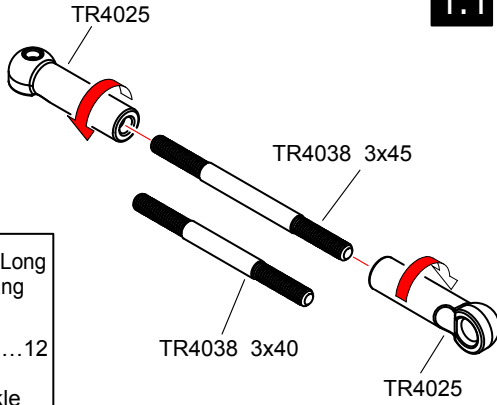

22 Front Turnbuckle
Gewindestange vorne

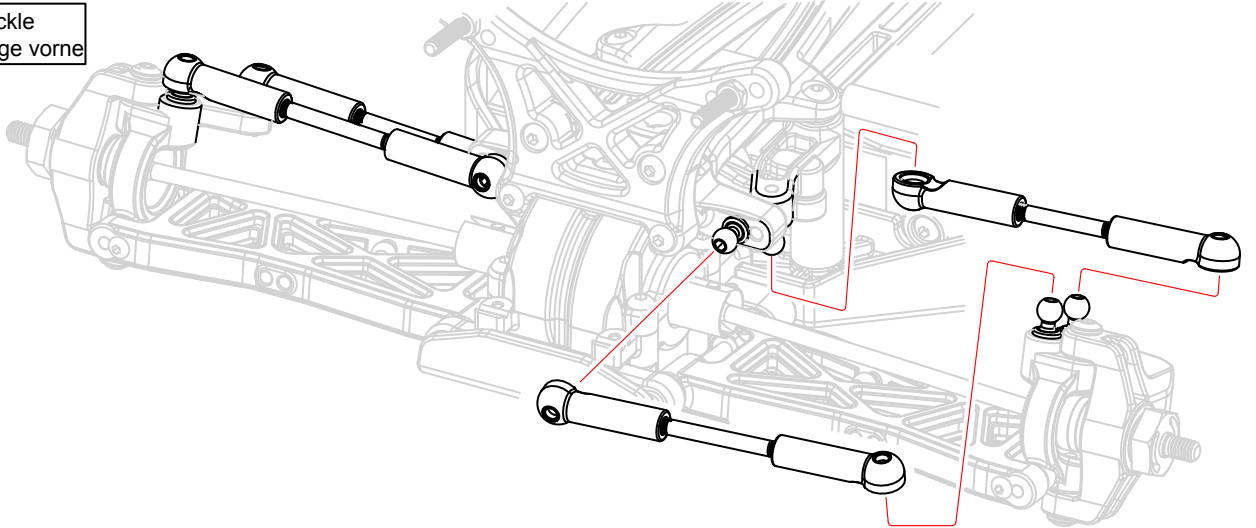

23 Rear Hub Carrier
Achsschenkelhalter hinten

L/R

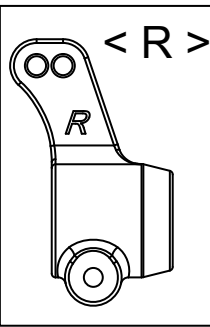

TR4021 1.6x11 Spring Pin
Spring Pin

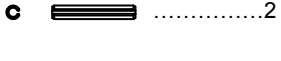

T02059 Ball stud-Long
Kugelkopf lang

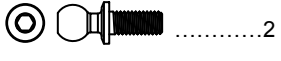

T02100 5x10x4 Ball Bearing
Kugellager

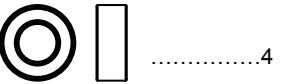

TR4016
Hex Mount
Radmitnehmer

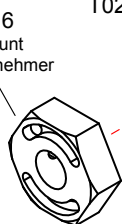

T02100

TR4021

TR4011
Rear Hub Carriers-L
Achsschenkelhalter hinten L

TR4044
Rear Axle Shaft
Radachse hinten

T02100

T02059

1:1 True-to -scale diagram
1:1 Größe

x2 Assemble as many times as specified
So oft montieren wie angegeben

L/R Assemble both Left and Right
Beide Seiten (links/rechts) auf die gleiche Weise montieren

24 Rear Hub Carrier
Achsschenkelhalter hinten



TR4011 2.5x6x1 Washer
Beilagscheibe

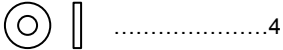

TR4059 M2.5x4 Screw
Schraube

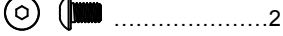

TR4046 2.5x30 Arm Pin
Querlenkerwelle

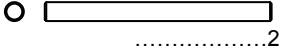

< L >

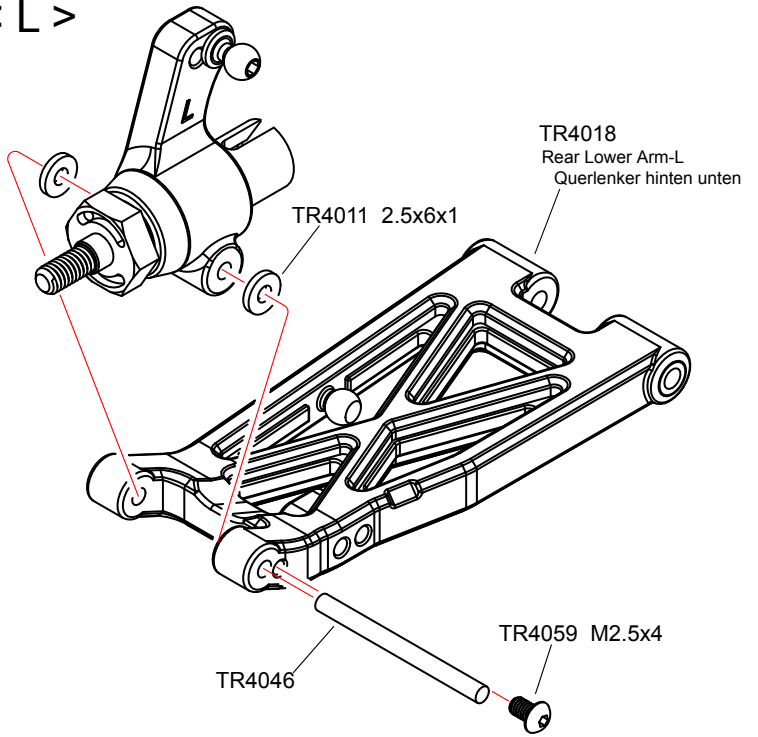

< R >

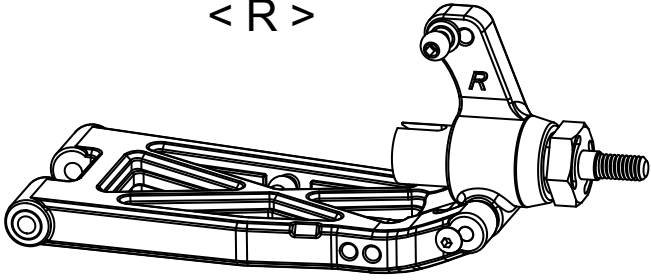

25 Rear Suspension Arm
Hintere Aufhängung



TR4010
Rear Arm Mount-R
Querlenkerhalter hinten/hinten

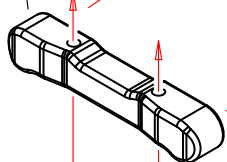

TR4047

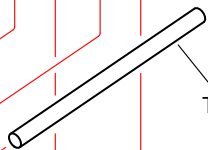

TR4058 M3x10



TR4058 M3x10 Screw
Schraube



TR4047 3x51 Arm Pin
Querlenkerwelle

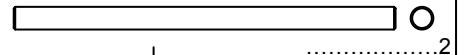

Assemble both Left and Right
Beide Seiten (links/rechts) auf die gleiche Weise montieren

26 Rear Turnbuckle
Gewindestange hinten

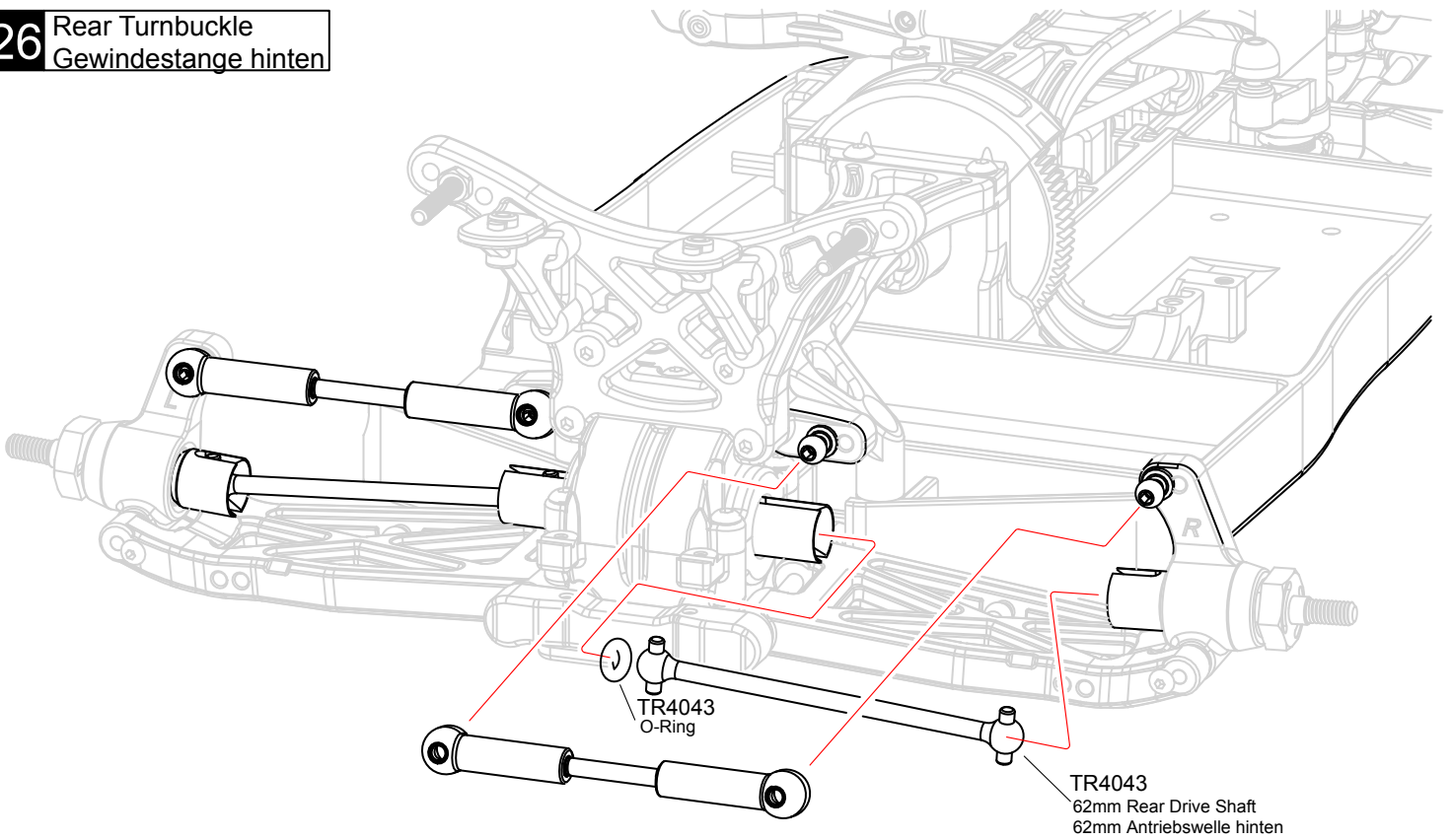

TR4043
O-Ring

TR4043
62mm Rear Drive Shaft
62mm Antriebswelle hinten

27 Shock Absorber
Dämpfer

Front-Short
Vorne-kurz **x2**

Rear-Short
Hinten-lang **x2**

T02064(T02065) 2.3 E-ring

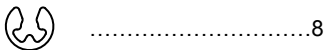

T02068 Shock Piston
Kolbenplatte

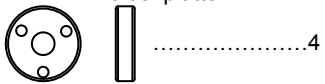

T02069 / TR4063 2.8x1.9 O-ring

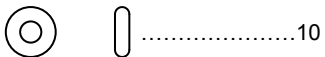

T02069 3.1x1mm Plastic Washer
Beilagscheibe

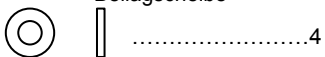

T02066 & T02067 8x1 O-ring



T02114 5.8 Ball End
Kugelpfanne



T02137 5.8x6 Ball stud
Kugelkopf

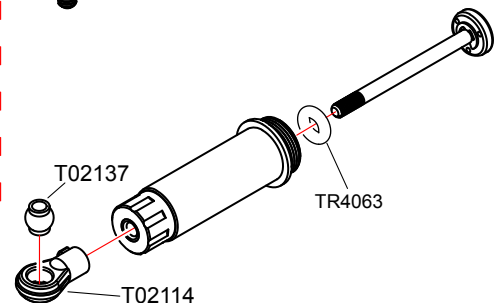
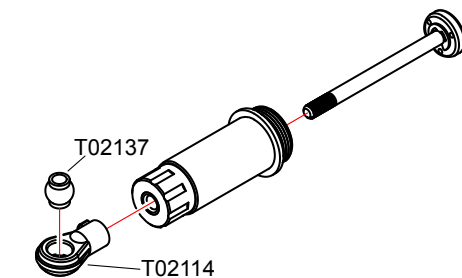
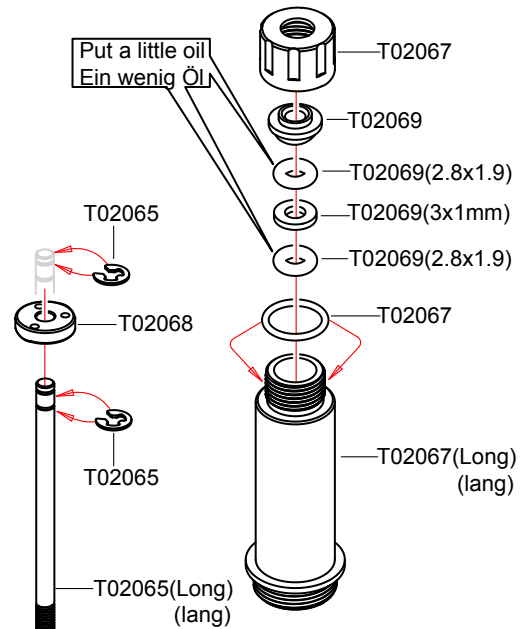
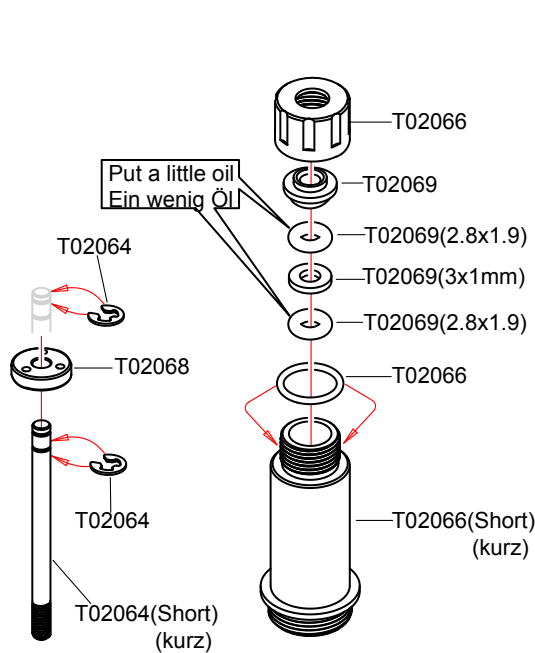
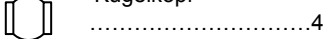

x2 Assemble as many times as specified
So oft montieren wie angegeben

28 Shock Absorber
Dämpfer



for Front(Short)
für Vorne (kurz)
for Rear(Long)
für Hinten(lang)

F/R **x2**

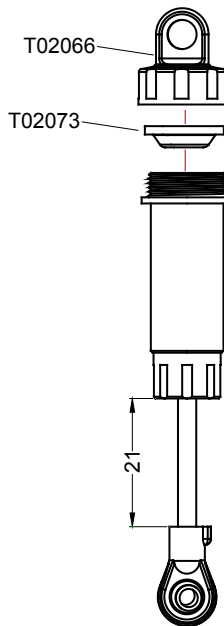
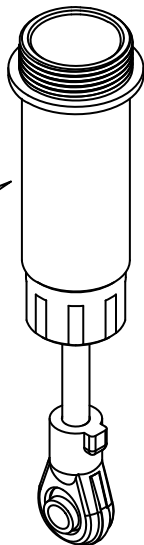

Front-short
Vorne-kurz **x2**

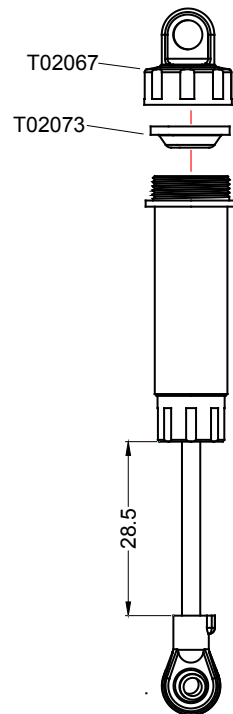

Rear-long
Hinten-lang **x2**

29 Shock Absorber
Dämpfer

Front-Short
Vorne-kurz **x2**

Compress the spring and install
Die Feder zusammen pressen und einbauen

for adjusting the spring tension
Zur Einstellung der Federvorspannung

T02114
Below Spring mount
Federteller unten

T02066
Top Spring mount
Federteller oben

TR4052
Front Shock Spring
Dämpferfeder vorne



T02140 3mm adjuster ring
Dämpferring

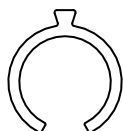

.....4

T02114
Below Spring mount
Federteller unten

T02067
Top Spring mount
Federteller oben

TR4052
Rear Shock Spring
Dämpferfeder hinten

Rear-Long
Hinten-lang **x2**

x2 Assemble as many times as specified
So oft montieren wie angegeben

F/R Assemble both front and rear

Beide Seiten (vorne/hinten) auf die gleiche Weise montieren

30 Front Shock Absorber Dämpfer vorne

TR4026
Shock cap ball-Short
Dämpfer Kugelkopf

T02084 M3

TR4059 M3x12

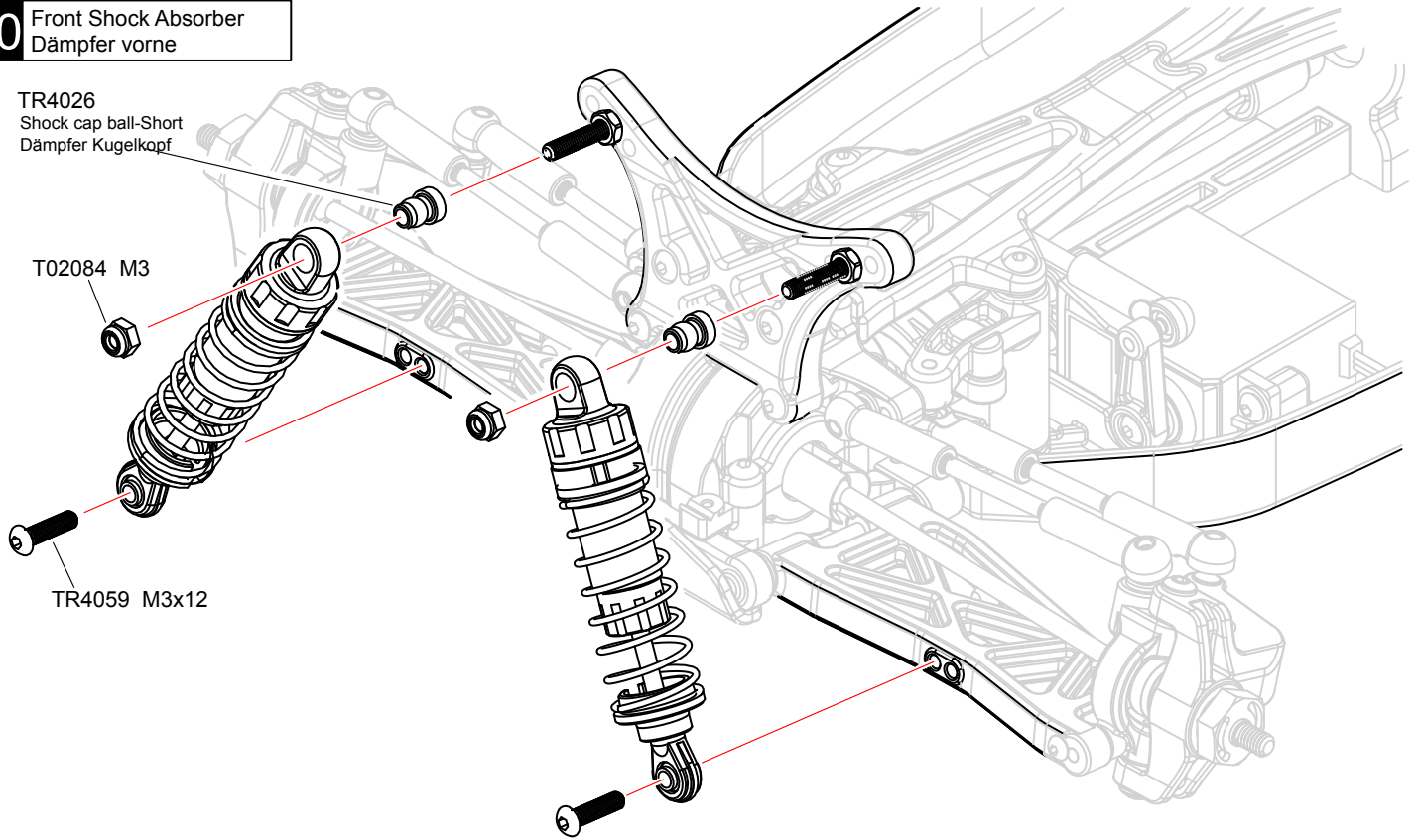

TR4026 Shock cap ball-Short
Dämpfer Kugelkopf kurz

T02084 M3 Nylon Nut
Nylon Mutter

TR4059 M3x12 Screw
Schraube



31 Rear Shock Absorber Dämpfer hinten

TR4026
Shock cap ball-Long
Dämpfer Kugelkopf

T02084 M3

TR4059 M3x12

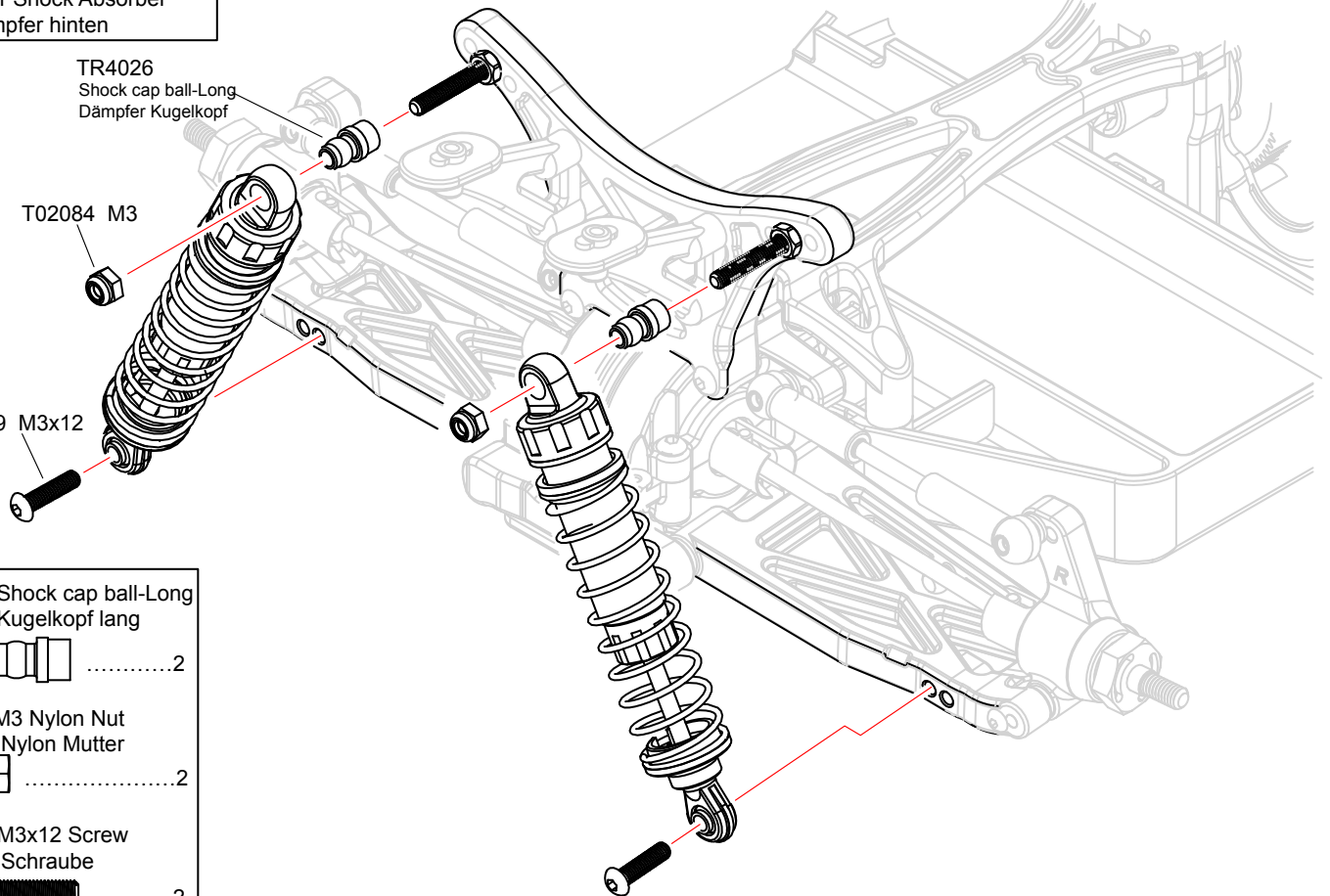

TR4026 Shock cap ball-Long
Dämpfer Kugelkopf lang

T02084 M3 Nylon Nut
Nylon Mutter

TR4059 M3x12 Screw
Schraube



32 Battery Column Akkuhalterung

TR4058 M3x10 Screw
Schraube



TR4019
Battery Holder-R
Akkuhalterung rechts

TR4019
Battery Holder-L
Akkuhalterung links

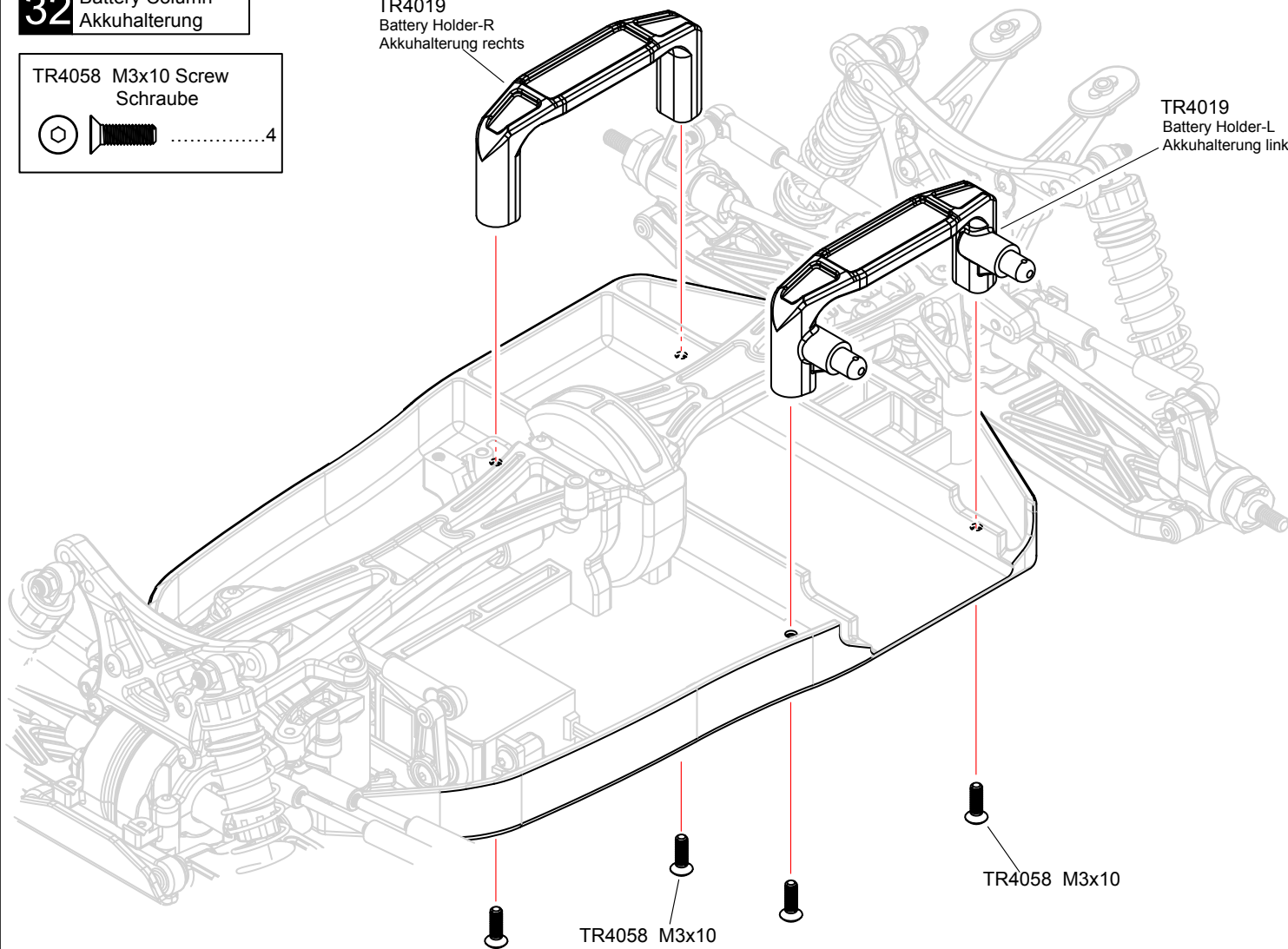

TR4058 M3x10

TR4058 M3x10

33 Motor

TR04

540 Burushed Motor

TR4050
Motor Cam
Motorhalterung

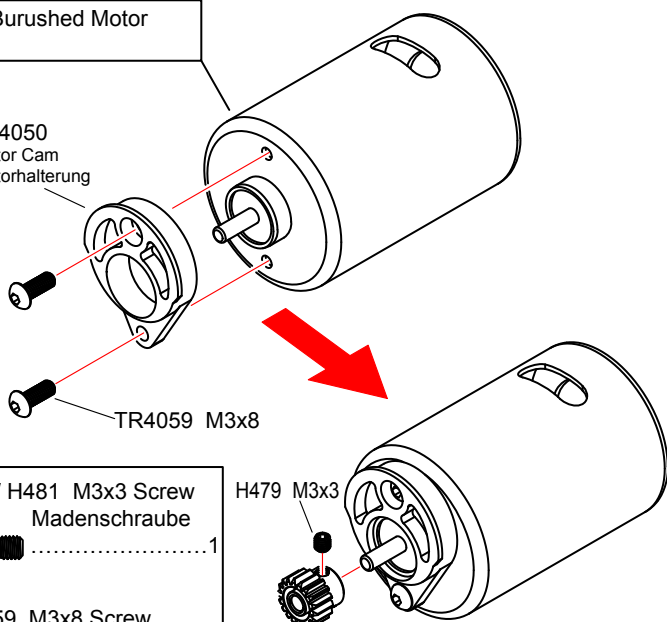

TR4059 M3x8

H479 / H481 M3x3 Screw
Madenschraube

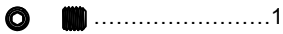

TR4059 M3x8 Screw
Schraube



H479 M3x3

H479
19T Pinion Gear
19T Motorritzel

TR04B

Brushless Motor

TR4050
Motor Cam
Motorhalterung

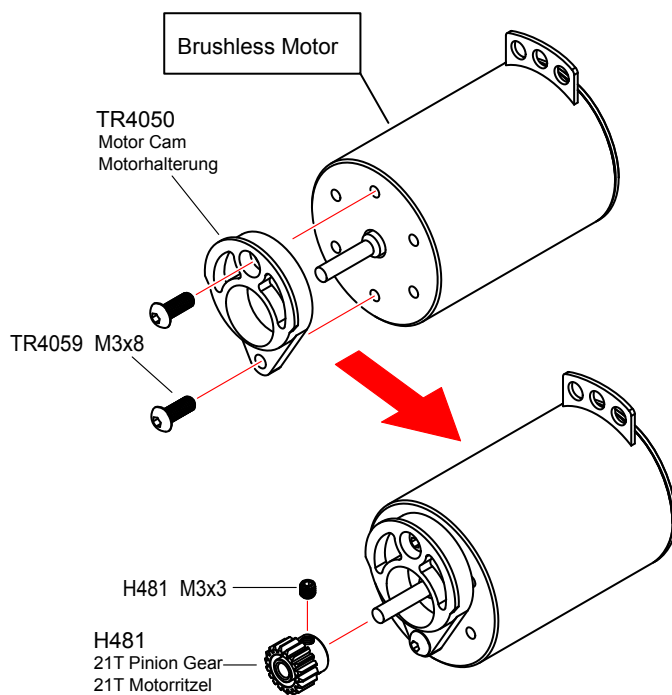

TR4059 M3x8

H481 M3x3

H481
21T Pinion Gear
21T Motorritzel

Funkfernsteuerung Einstellung

Einschalter

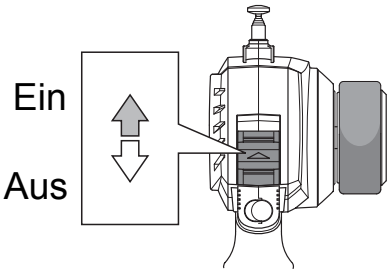

Antenne

Ziehen Sie die Antenne auf die maximale Länge für beste Leistung

27MHz Funkfernsteuerung Quarz (TX)

Funkfernsteuerung Quarz (TX)

Empfänger Quarz (RX)

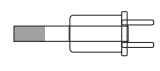
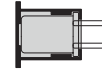

Das Quarz kann ersetzt werden um Frequenzen zu ändern.
Anmerkung: Das Empfängerquarz muss auch getauscht werden!
Keine AM Quarze benutzen!

Akkuanzeige

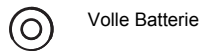

Volle Batterie



Schwache Batterie(Licht blinkt)

Reverse Schalter

! Servo Werkseinstellung

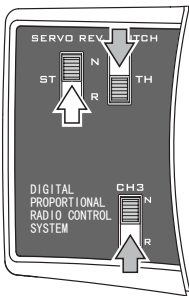

4 3 Kanal Schalter

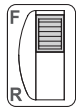

Dieser Schalter wird für optionale Anbauteile verwendet

Funkfernsteuerung Batterien einlegen

Batteriefach an der Fernsteuerung öffnen.
Legen Sie die Batterien in angegebener Reihenfolge in die Batteriebox

Batterie Abdeckung

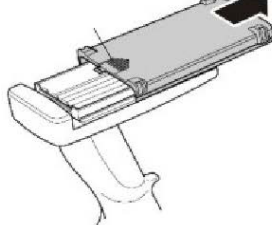

8X AA Alkaline Batterien

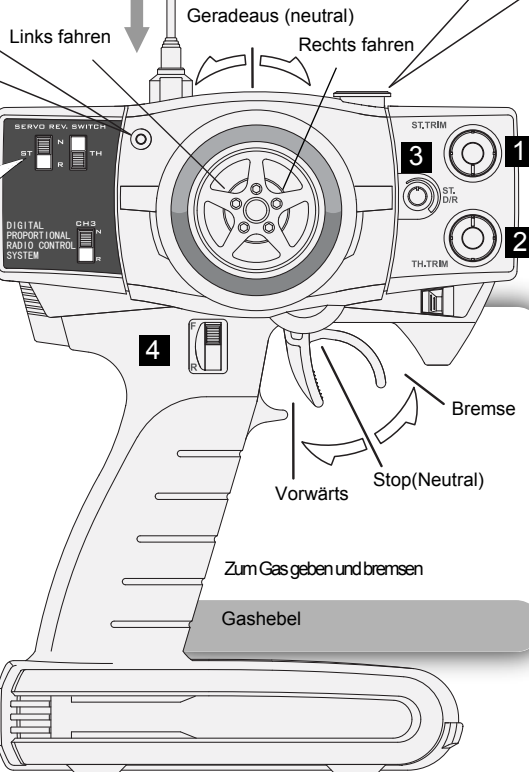
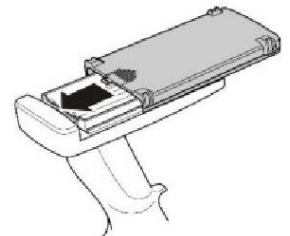
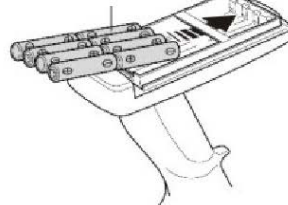

1 Lenkung Trimmung



Zur Trimmung der Lenkung

2 Gas Trimmung



Zur Trimmung der Beschleunigung

3 Lenkeinschlag



Zur Einstellung des Lenkeinschlages

Transmitter Preparation

Power Switch

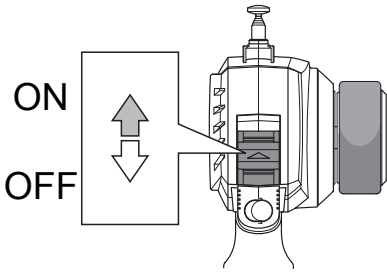

Antenna

Extend the antenna to the maximum Length for best performance

27MHz Transmitter Crystal (TX)

Transmitter crystal(TX)

Receiver crystal(RX)

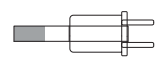
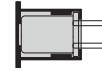

The crystal can be replaced to change frequencies.
Note : You must also change receiver crystals!
Do not use AM crystals

Battery Level Indicator

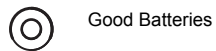

Good Batteries



Low Batteries(Light Blinks)

Reverse Switch

! Servo Factory Settings

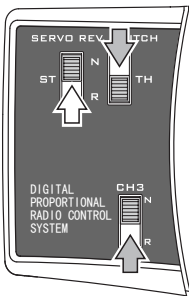

4 3ch Switch

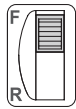

This switch is used for optional parts.

Transmitter Battery Installation

Open battery cover at the bottom of transmitter. Install batteries. Follow the direction of batteries designated in the inside of battery box.

Battery Cover

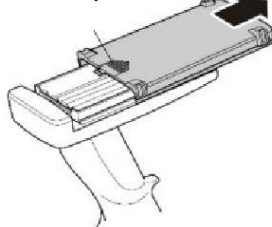

8X AA Alkaling Batteries

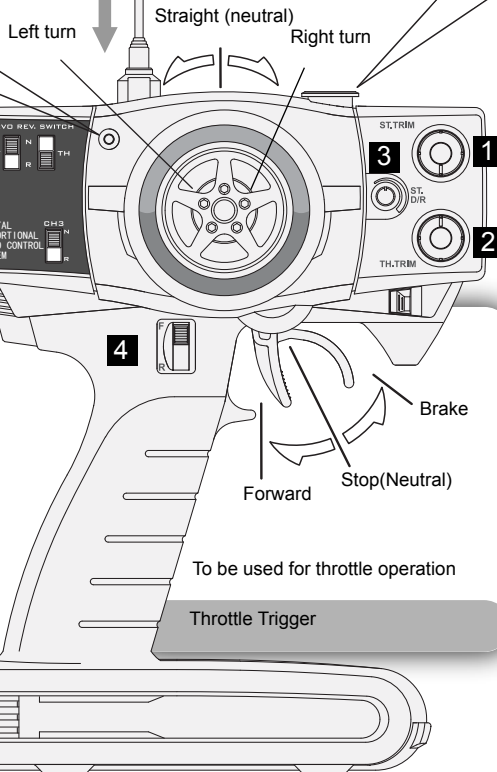
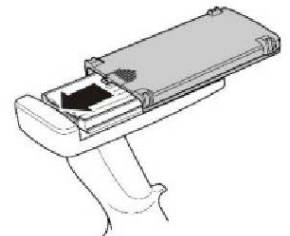
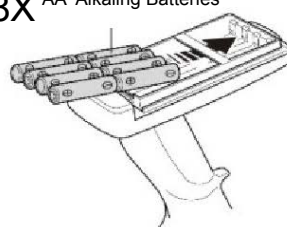

1 Steering Trim



To be used for trimming the steering operation

2 Throttle Trim



To be used for trimming the throttle operation

3 Steering Dual Rate



To be used to adjust steering servo throw

34 Motor

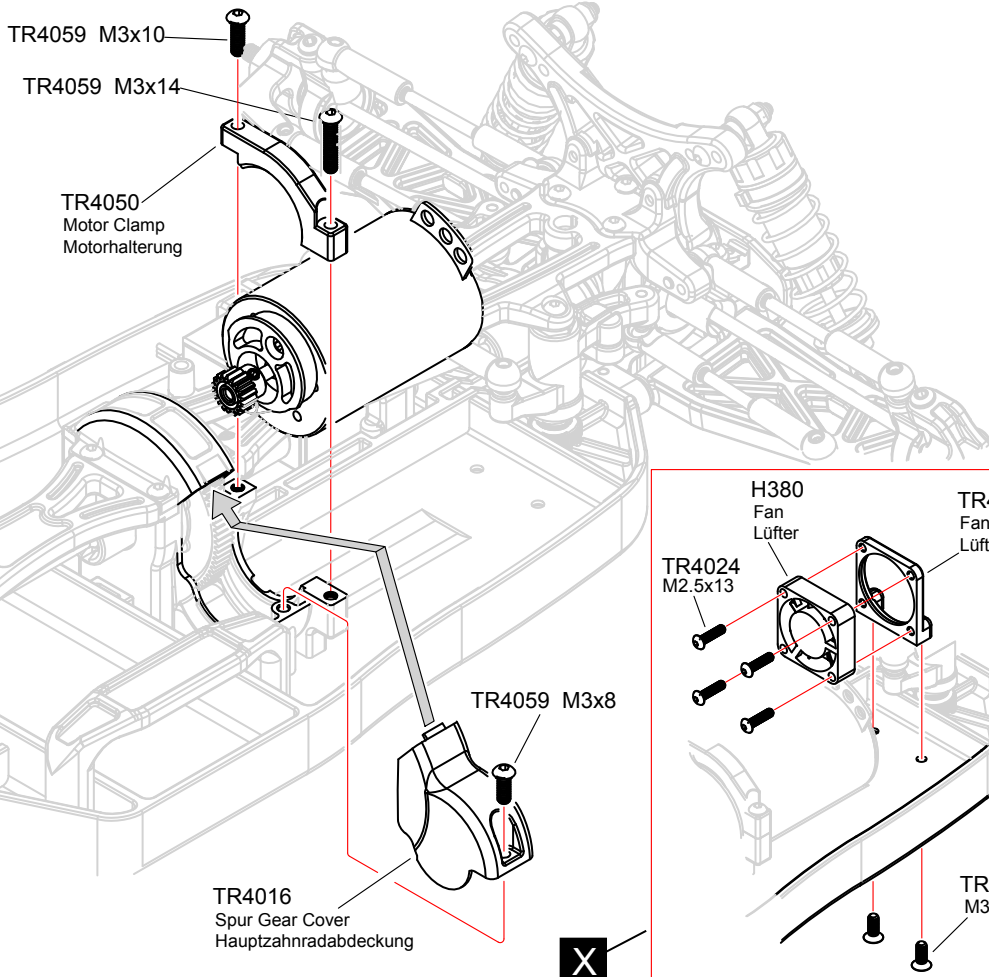

- TR4059 M3x8 Screw Schraube 1
- TR4059 M3x10 Screw Schraube 1
- TR4059 M3x14 Screw Schraube 1

Tighten the screws with one sheet of paper inserted between both gears.
Ziehen Sie die Schrauben mit einem Blatt Papier zwischen den Zahnradern an.

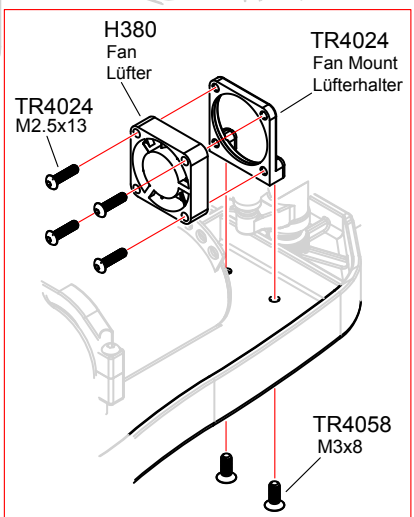

35 ESC / Receiver Fahrtenregler/Empfänger

- TR04** Carbon brush ESC
- TR04B** Brushless ESC

Receiver Empfänger

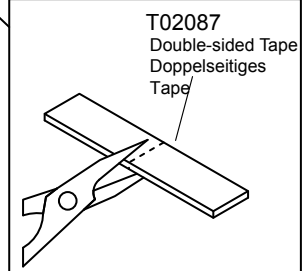
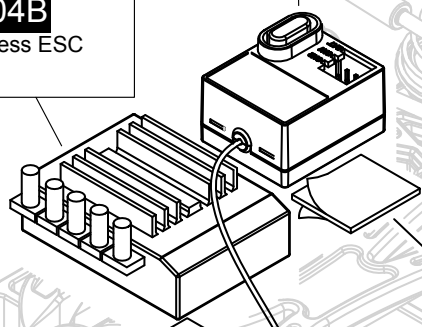
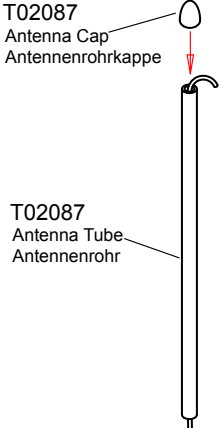

X Must be purchased separately
Muss separat gekauft werden

36 Battery
Akku



TR4019 Small clip
Kleiner Splint

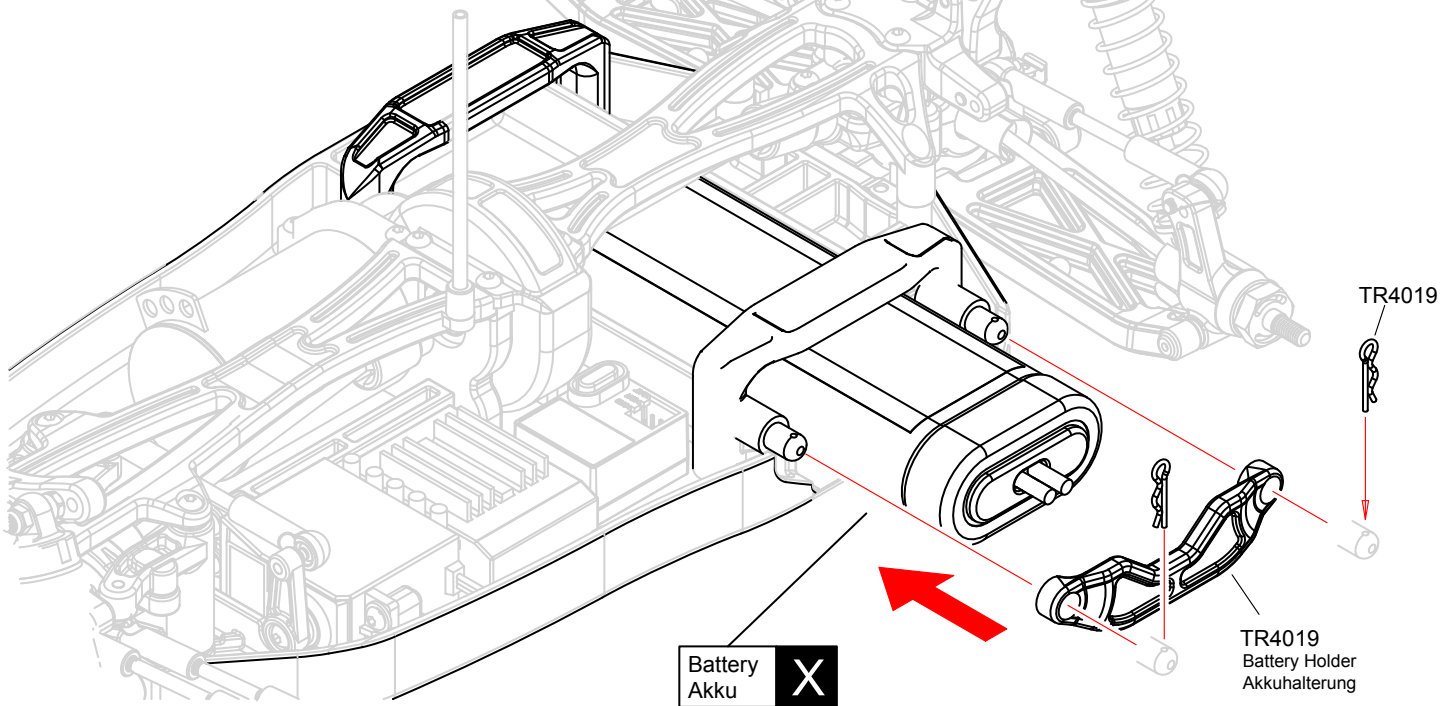

37 Wheel
Räder

< Front > **x2**
< Vorne >

TR4034
Front-tyre
Reifen vorne

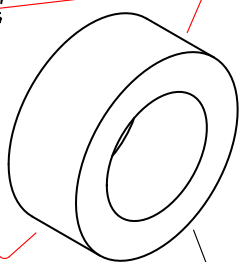
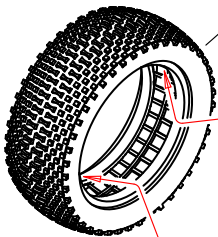

TR4034
Front sponge
Reifeneinlage

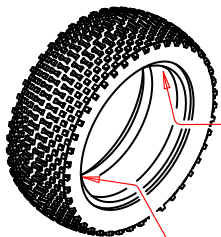

TR4032
Front Rim
Felge

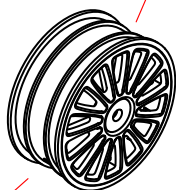

< Rear > **x2**
< Hinten >

TR4035
Rear-tyre
Reifen hinten

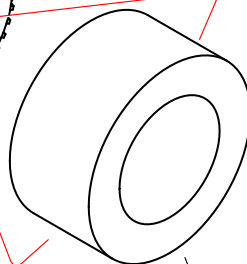
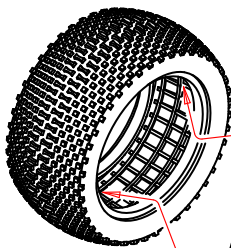

TR4035
Rear sponge
Reifeneinlage

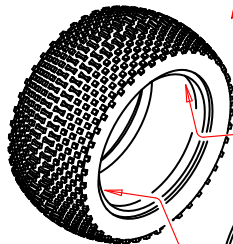

TR4033
Rear Rim
Felge

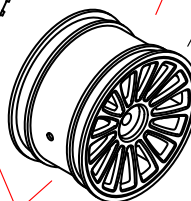

< F / R >
< V / H > **x2**

After fitting wheels to tyres,
apply instant glue as shown
Nach der Montage der Reifen
auf die Felgen, bitte wie
angezeigt Reifen-
kleber einfüllen.

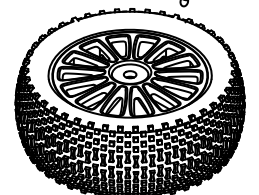

X Must be purchased separately
Muss separat gekauft werden

L/R Assemble both Left and Right
Beide Seiten (links/rechts) auf
die gleiche Weise montieren

x2 Assemble as many times as specified
So oft montieren wie angegeben

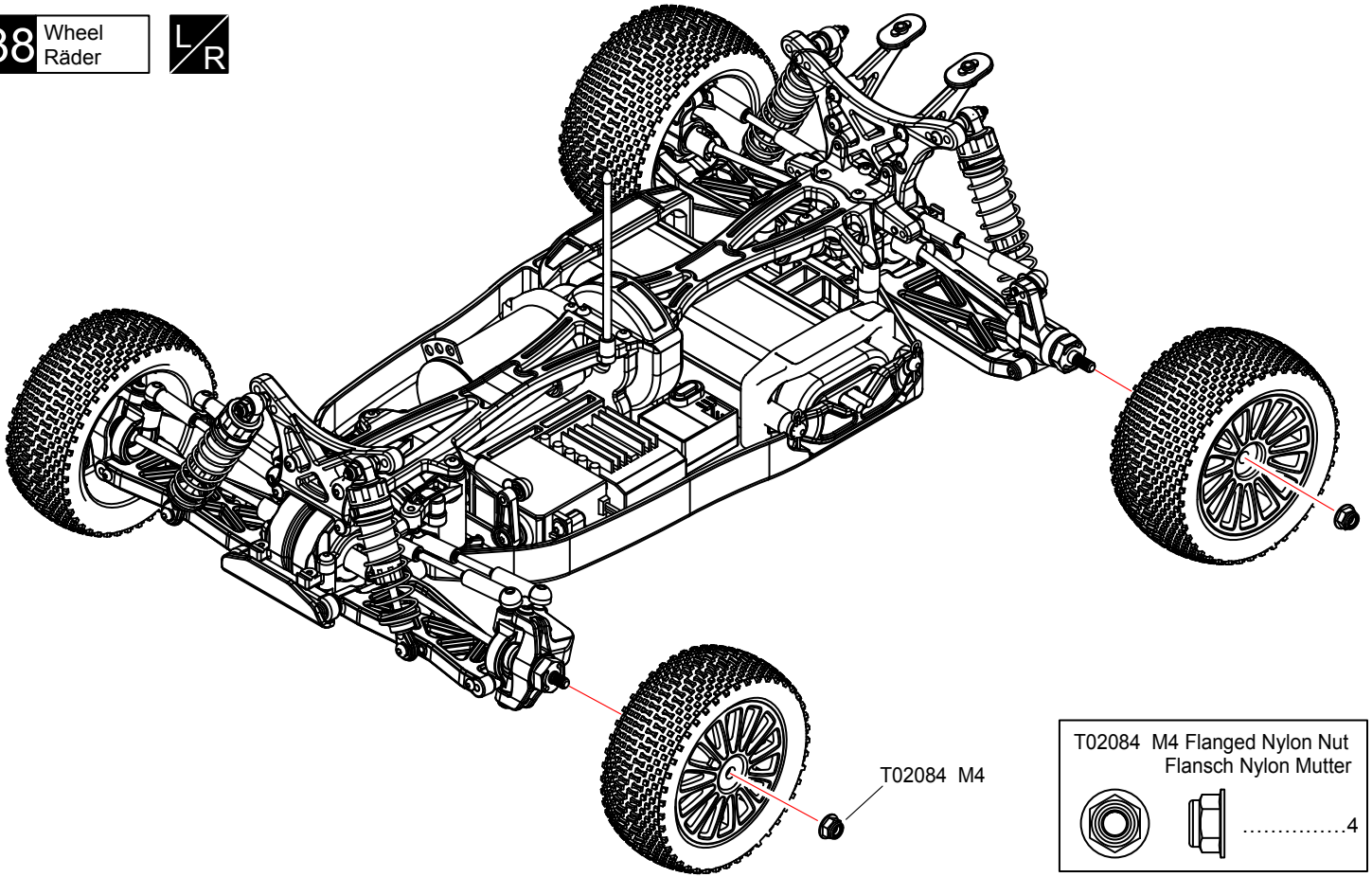

T02084 M4 Flanged Nylon Nut
Flansch Nylon Mutter

.....4

39 Wing Spoiler

TR4058 M3x10 Screw
Schraube



TR4023 Wing Screw Washer
Spoiler U-Scheibe



TR4023 Wing angle shim-3°
Spoiler U-Scheibe 3 Grad

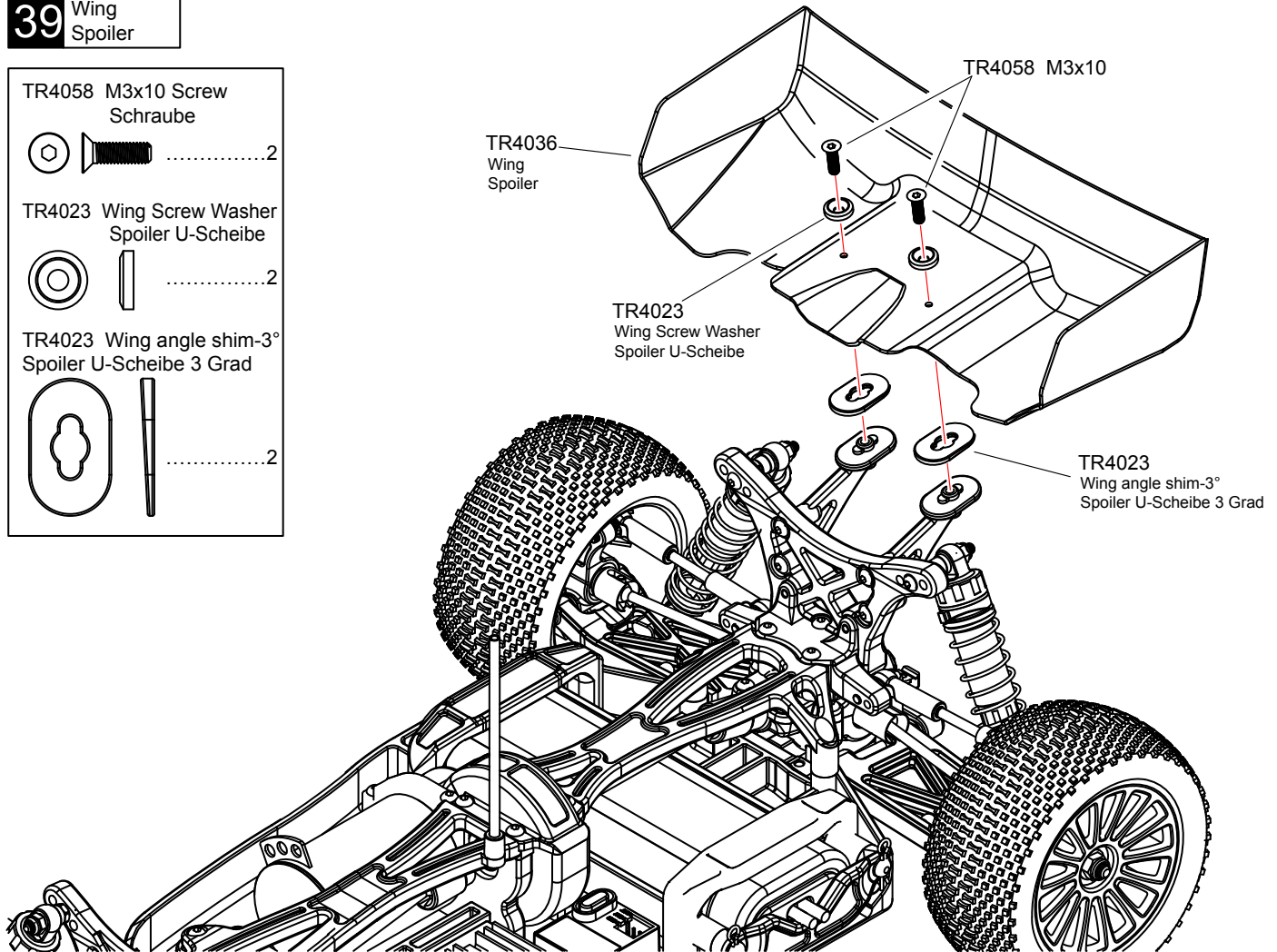
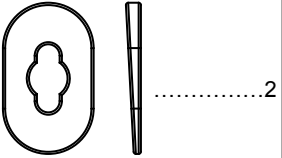

40 Body-Velcro Tape
Karosserie Klettband

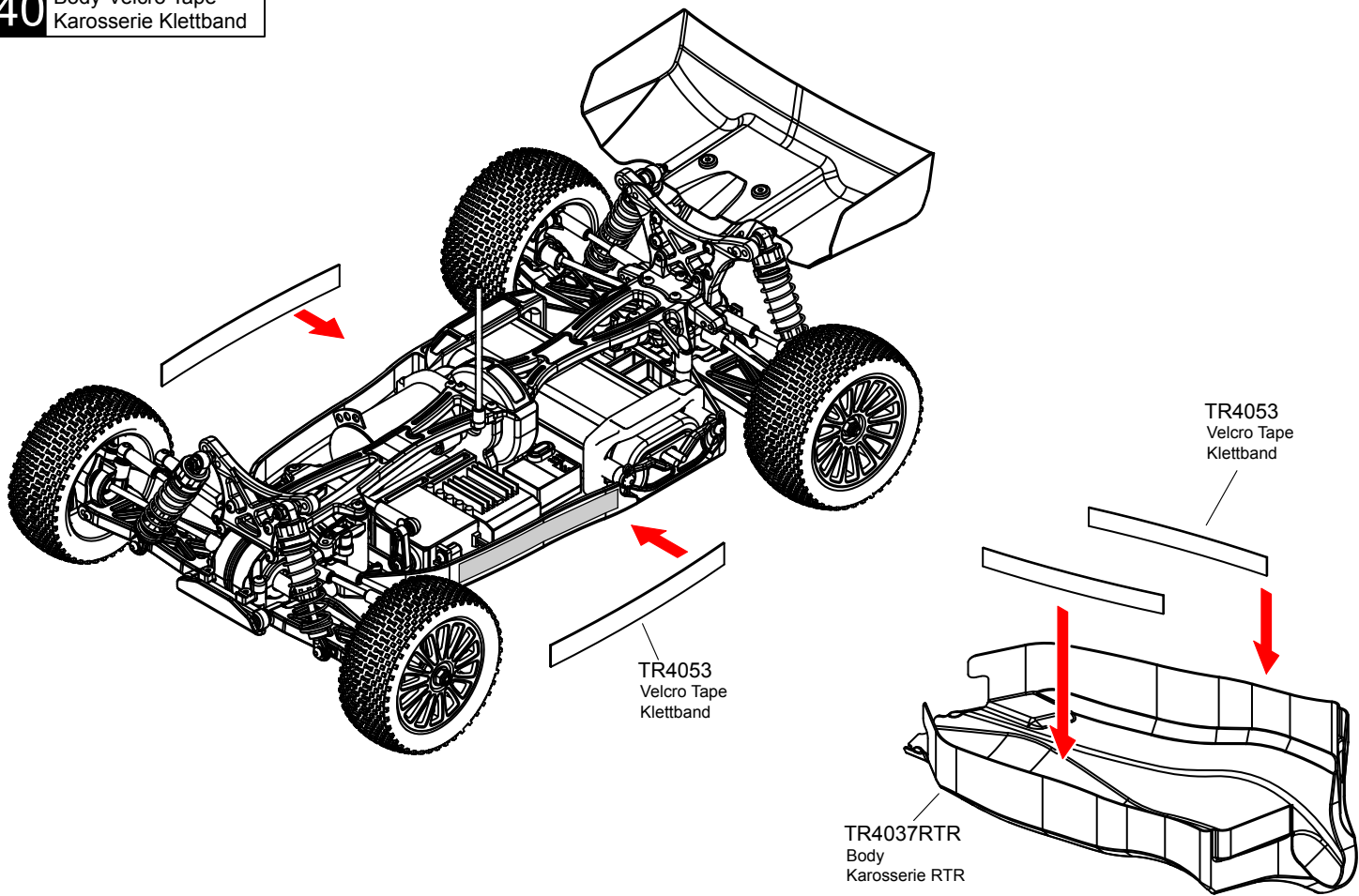



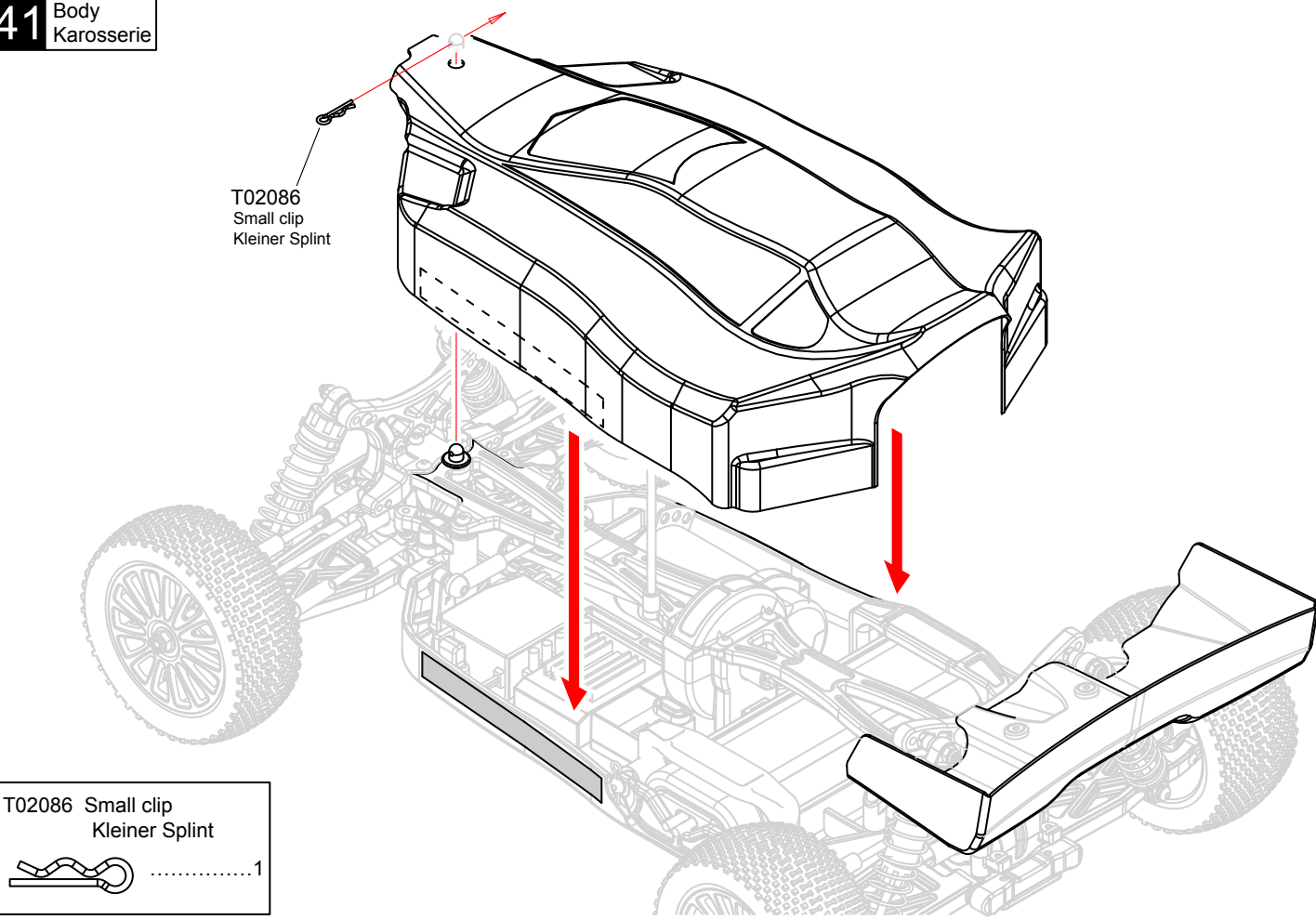

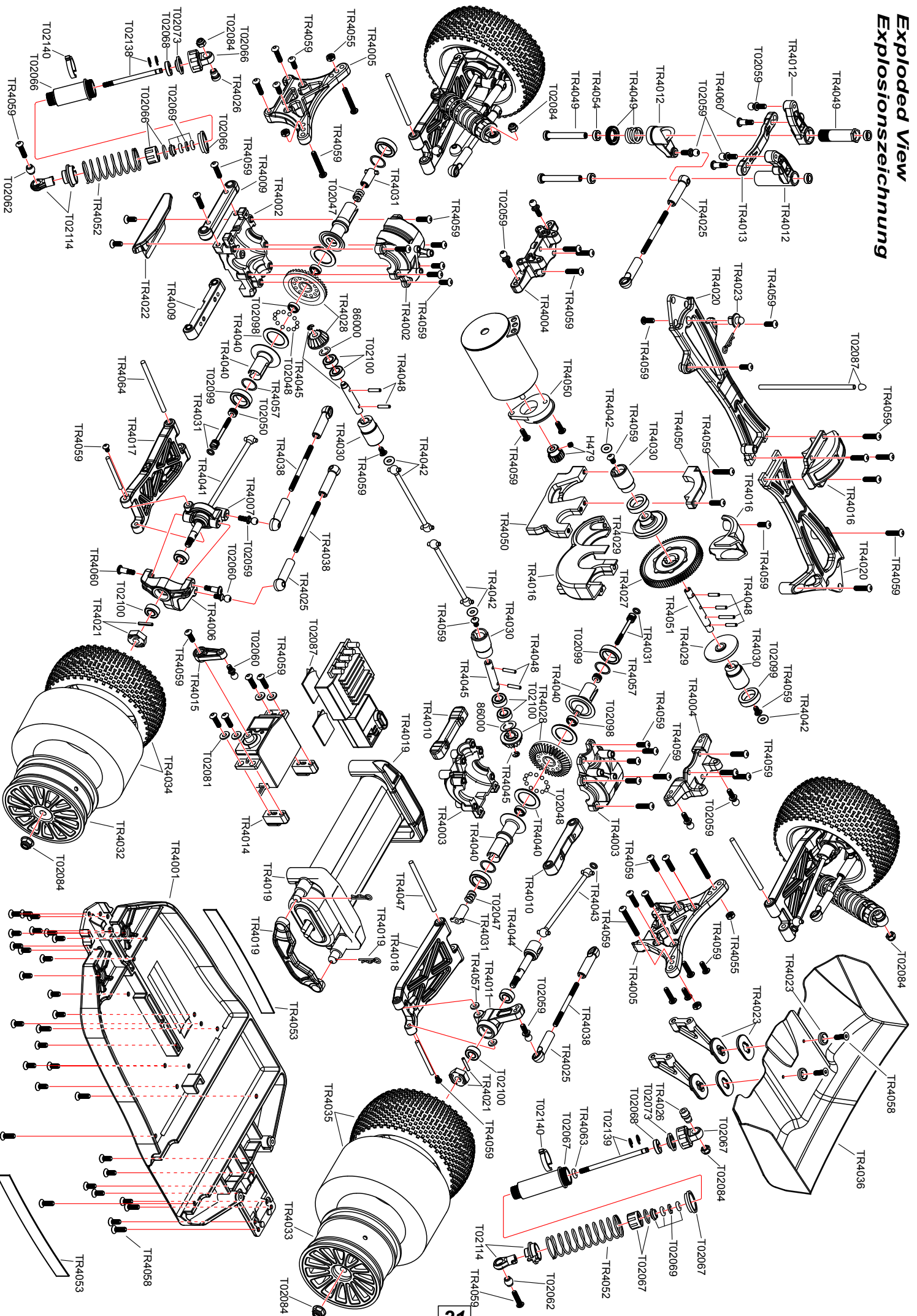

41 Body
Karosserie



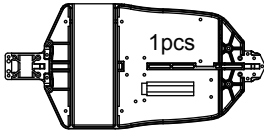
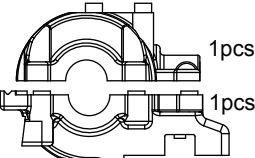
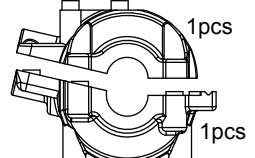
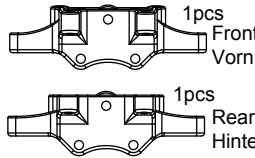
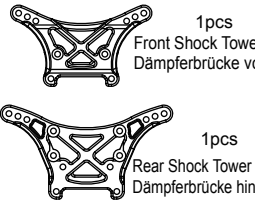
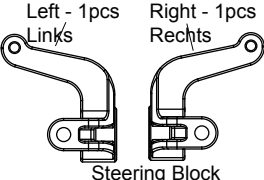
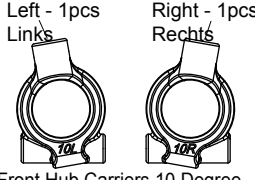
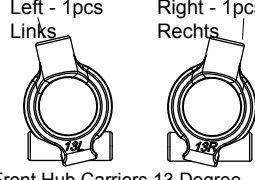
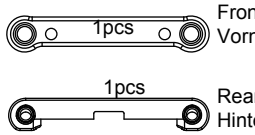
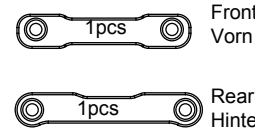
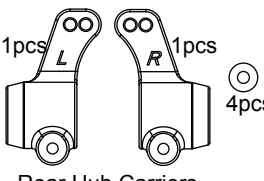
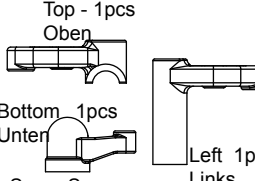

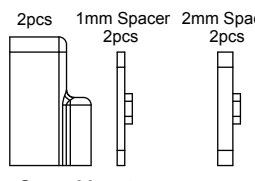
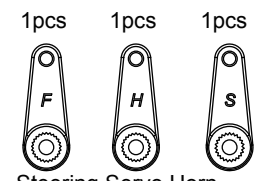
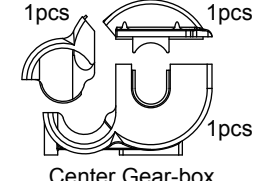
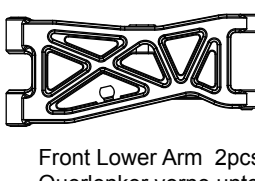
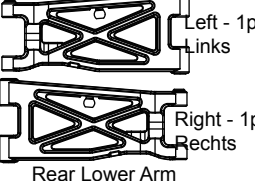
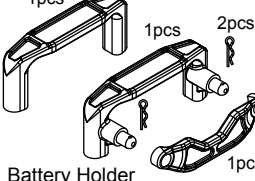
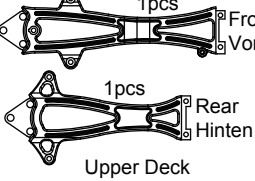
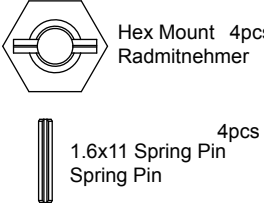
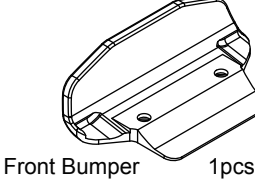
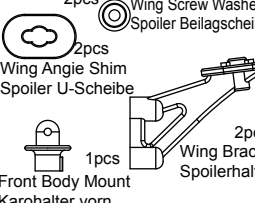
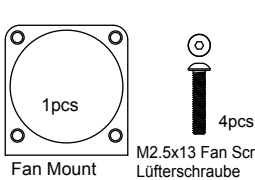
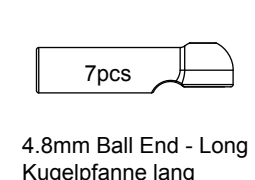
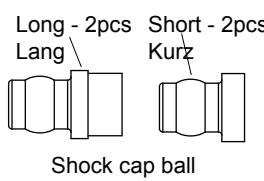
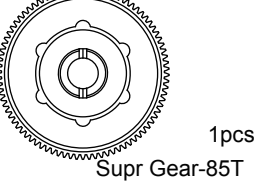
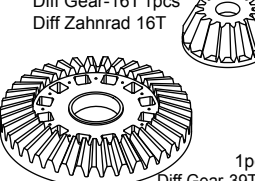

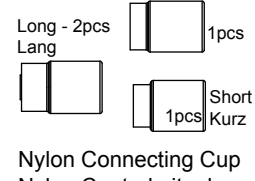
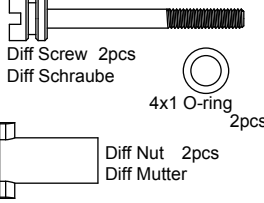
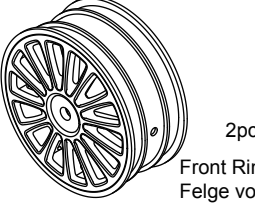
Exploded View Explosionszeichnung

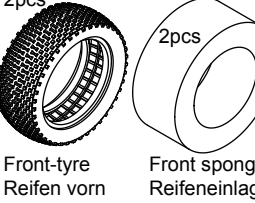
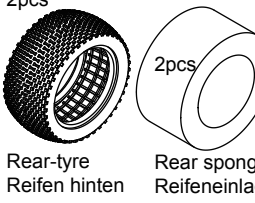



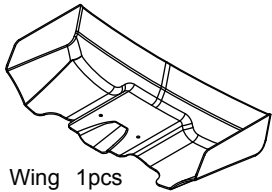
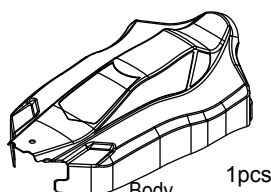
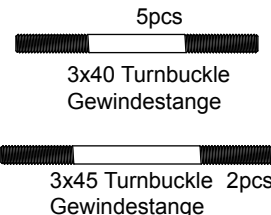
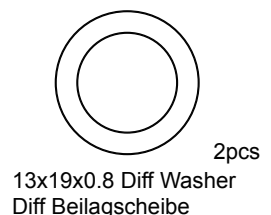
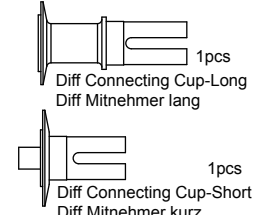
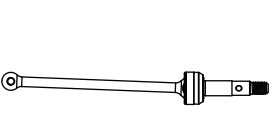
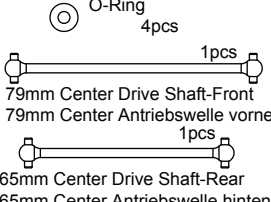
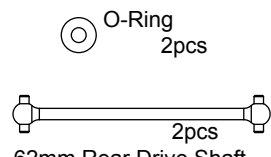
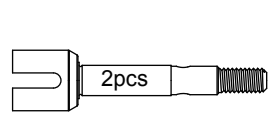

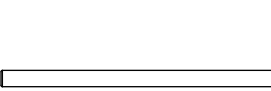
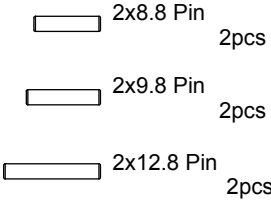
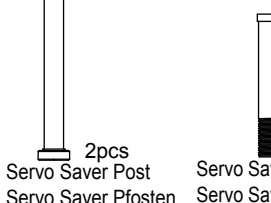
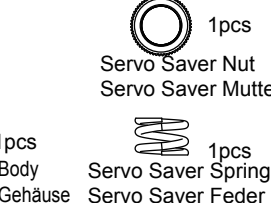
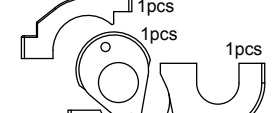
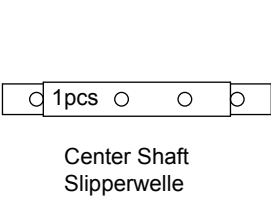
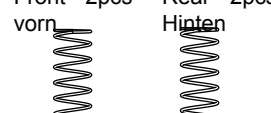

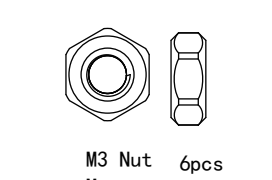
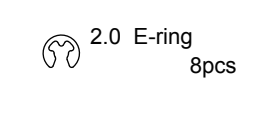
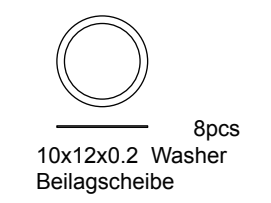
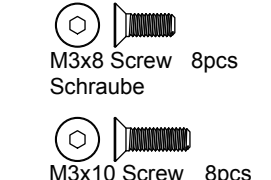
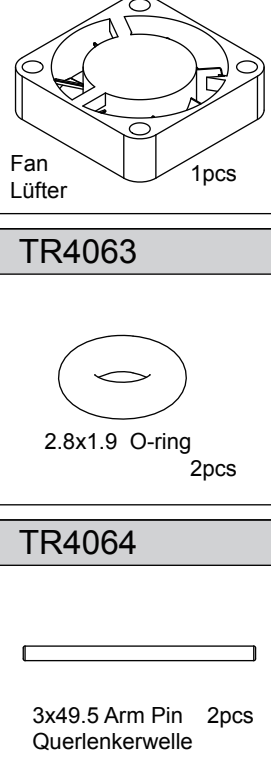
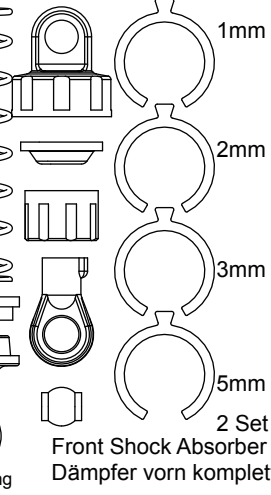
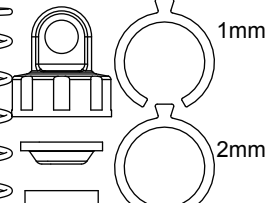
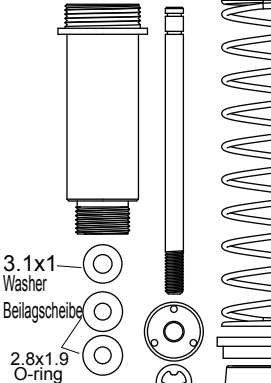





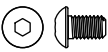





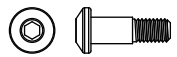



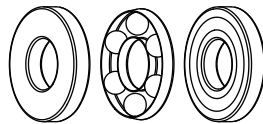



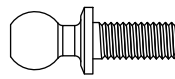

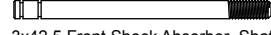

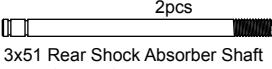

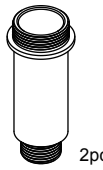



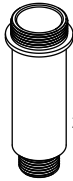







Parts list for Minion 1 / Ersatzteilliste Minion 1

<p>TR4001</p>  <p>1pcs Chassis Chassisplatte</p>	<p>TR4002</p>  <p>1pcs 1pcs Front Gear-box Diff Box vorne</p>	<p>TR4003</p>  <p>1pcs 1pcs Rear Gear-box Diff Box hinten</p>	<p>TR4004</p>  <p>1pcs Front Vorn 1pcs Rear Hinten Upper Suspension Arm Mount Querlenkerhalter oben</p>	<p>TR4005</p>  <p>1pcs Front Shock Tower Dämpferbrücke vorn 1pcs Rear Shock Tower Dämpferbrücke hinten</p>
<p>TR4006</p>  <p>Left - 1pcs Links Right - 1pcs Rechts Steering Block Lenkhebel</p>	<p>TR4007</p>  <p>Left - 1pcs Links Right - 1pcs Rechts Front Hub Carriers 10 Degree Achsschenkelhalter 10 Grad vorn</p>	<p>TR4008</p>  <p>Left - 1pcs Links Right - 1pcs Rechts Front Hub Carriers 13 Degree Achsschenkelhalter 13 Grad vorn</p>	<p>TR4009</p>  <p>1pcs Front Vorn 1pcs Rear Hinten Front Arm Mount Querlenkerhalter vorn</p>	<p>TR4010</p>  <p>1pcs Front Vorn 1pcs Rear Hinten Rear Arm Mount Querlenkerhalter hinten</p>
<p>TR4011</p>  <p>1pcs L 1pcs R 4pcs Rear Hub Carriers Achsschenkelhalter hinten</p>	<p>TR4012</p>  <p>Top - 1pcs Oben Bottom 1pcs Unten Left 1pcs Links Servo Saver Servo Saver</p>	<p>TR4013</p>  <p>Steering Rack 1pcs Lenkplatte</p>	<p>TR4014</p>  <p>2pcs 1mm Spacer 2pcs 2pcs 2mm Spacer 2pcs Servo Mount Servohalterung</p>	<p>TR4015</p>  <p>1pcs F 1pcs H 1pcs S Steering Servo Horn Lenk Servo Horn</p>
<p>TR4016</p>  <p>1pcs 1pcs 1pcs Center Gear-box Hauptgetriebebox</p>	<p>TR4017</p>  <p>Front Lower Arm 2pcs Querlenker vorne unten</p>	<p>TR4018</p>  <p>Left - 1pcs Links Right - 1pcs Rechts Rear Lower Arm Querlenker hinten unten</p>	<p>TR4019</p>  <p>1pcs 1pcs 2pcs 1pcs Battery Holder Akkuhalterung</p>	<p>TR4020</p>  <p>1pcs Front Vorn 1pcs Rear Hinten Upper Deck Chassisplatte oben</p>
<p>TR4021</p>  <p>Hex Mount 4pcs Radmitnehmer 1.6x11 Spring Pin Spring Pin 4pcs</p>	<p>TR4022</p>  <p>Front Bumper 1pcs Ramschutz vorne</p>	<p>TR4023</p>  <p>2pcs Wing Screw Washer Spoiler Beilagscheibe 2pcs Wing Angle Shim Spoiler U-Scheibe 1pcs Front Body Mount Karohalter vorn 2pcs Wing Brack Spoilerhalter</p>	<p>TR4024</p>  <p>1pcs 4pcs Fan Mount Lüfterhalter M2.5x13 Fan Screw Lüfterschraube</p>	<p>TR4025</p>  <p>7pcs 4.8mm Ball End - Long Kugelfanne lang</p>
<p>TR4026</p>  <p>Long - 2pcs Lang Short - 2pcs Kurz Shock cap ball Dämpferkugelkopf</p>	<p>TR4027</p>  <p>1pcs Supr Gear-85T Hauptzahnrad 85T</p>	<p>TR4028</p>  <p>Diff Gear-16T 1pcs Diff Zahnrad 16T 1pcs Diff Gear-39T Diff Zahnrad 39T</p>	<p>TR4029</p>  <p>1pcs Center Gear Mount-Front Getriebehalterung vorne 1pcs Center Gear Mount-Rear Getriebehalterung hinten</p>	<p>TR4030</p>  <p>Long - 2pcs Lang 1pcs Short Kurz 1pcs Nylon Connecting Cup Nylon Centralmitnehmer</p>
<p>TR4031</p>  <p>Diff Screw 2pcs Diff Schraube 4x1 O-ring 2pcs Diff Nut 2pcs Diff Mutter</p>	<p>TR4032</p>  <p>2pcs Front Rim Felge vorne</p>	<p>TR4033</p>  <p>2pcs Rear Rim Felge hinten</p>	<p>TR4034</p>  <p>2pcs 2pcs Front-tyre Reifen vorn Front sponge Reifeneinlage</p>	<p>TR4035</p>  <p>2pcs 2pcs Rear-tyre Reifen hinten Rear sponge Reifeneinlage</p>

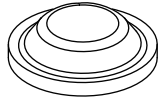

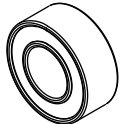
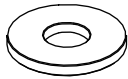
Parts list for Minion 2 / Ersatzteilliste Minion 2

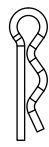
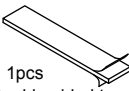
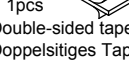
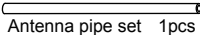
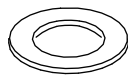
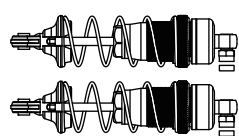
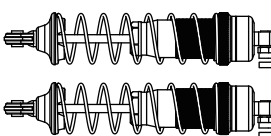
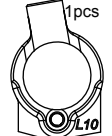
<p>TR4036RTR</p>  <p>Wing 1pcs Spoiler RTR</p>	<p>TR4037RTR</p>  <p>Body 1pcs Karosserie RTR</p>	<p>TR4038</p>  <p>5pcs 3x40 Turnbuckle Gewindestange 3x45 Turnbuckle 2pcs Gewindestange</p>	<p>TR4039</p>  <p>13x19x0.8 Diff Washer Diff Beilagscheibe 2pcs</p>	<p>TR4040</p>  <p>Diff Connecting Cup-Long Diff Mitnehmer lang 1pcs Diff Connecting Cup-Short Diff Mitnehmer kurz 1pcs</p>
<p>TR4041</p>  <p>Front CVD 2pcs CVD Welle vorn</p>	<p>TR4042</p>  <p>O-Ring 4pcs 79mm Center Drive Shaft-Front 79mm Center Antriebswelle vorne 1pcs 65mm Center Drive Shaft-Rear 65mm Center Antriebswelle hinten 1pcs</p>	<p>TR4043</p>  <p>O-Ring 2pcs 62mm Rear Drive Shaft 62mm Antriebswelle hinten 2pcs</p>	<p>TR4044</p>  <p>Rear Axle Shaft Radachse hinten 2pcs</p>	<p>TR4045</p>  <p>2.0 E-ring 2pcs 16T Gear Shaft 16T Getriebeschaft 2pcs</p>
<p>TR4046</p>  <p>2.5x30 Arm Pin 2pcs Querlenkerwelle</p>	<p>TR4047</p>  <p>3x51 Arm Pin 2pcs Querlenkerwelle</p>	<p>TR4048</p>  <p>2x8.8 Pin 2pcs 2x9.8 Pin 2pcs 2x12.8 Pin 2pcs</p>	<p>TR4049</p>  <p>Servo Saver Post 2pcs Servo Saver Pfosten Servo Saver Body 1pcs Servo Saver Gehäuse Servo Saver Nut 1pcs Servo Saver Mutter Servo Saver Spring 1pcs Servo Saver Feder</p>	<p>TR4050</p>  <p>Motor Mount Motorhalterung 1pcs</p>
<p>TR4051</p>  <p>Center Shaft Slipperwelle 1pcs</p>	<p>TR4052</p>  <p>Front - 2pcs vorn Rear - 2pcs hinten Shock Spring Dämpferfeder</p>	<p>TR4053</p>  <p>1 Set Velcro Tape Klettband</p>	<p>TR4054</p>  <p>4x7x2.5 Contain Oil Ball Bearing Gleitlager 6pcs</p>	<p>TR4055</p>  <p>M3 Nut Mutter 6pcs</p>
<p>TR4056</p>  <p>2.0 E-ring 8pcs 2.3 E-ring 8pcs</p>	<p>TR4057</p>  <p>10x12x0.2 Washer Beilagscheibe 8pcs</p>	<p>TR4058</p>  <p>M3x8 Screw 8pcs Schraube M3x10 Screw 8pcs Schraube</p>	<p>H380</p>  <p>Fan Lüfter 1pcs</p>	<p>TR4061</p>  <p>3.1x1 Washer Beilagscheibe 2.8x1.9 O-ring 8x1 O-ring 1mm 2mm 3mm 5mm 2 Set Front Shock Absorber Dämpfer vorn komplett</p>
<p>TR4062</p>  <p>3.1x1 Washer Beilagscheibe 2.8x1.9 O-ring 8x1 O-ring 1mm 2mm 3mm 5mm 2 Set Rear Shock Absorber Dämpfer hinten komplett</p>	<p>TR4063</p>  <p>2.8x1.9 O-ring 2pcs</p>	<p>TR4064</p>  <p>3x49.5 Arm Pin 2pcs Querlenkerwelle</p>		

Parts list for Minion 3 / Ersatzteilliste Minion 3

<p>TR4059</p>  M2.5x4 Screw Schraube 8pcs  M2.6x8 Screw Schraube 8pcs  M3x5 Screw Schraube 8pcs  M3x6 Screw Schraube 8pcs  M3x8 Screw Schraube 8pcs  M3x10 Screw Schraube 8pcs  M3x12 Screw Schraube 8pcs  M3x14 Screw Schraube 8pcs  M3x22 Screw Schraube 8pcs	<p>TR4060</p>  M3 Screw 6pcs Schraube			
<p>T02114</p>  2pcs Below Spring mount end Federteller unten  2pcs Kugelpopf	<p>T02047</p>  1pcs Diff Feder	<p>T02048</p>  12pcs Differential Kugeln	<p>T02050</p>  1pcs Differential Drucklager	<p>H479</p>  1pcs 19T Motorritzel  3x3 Screw Schraube
<p>H481</p>  1pcs 21T Motorritzel  3x3 Screw Schraube	<p>T02059</p>  2pcs Kugelpopf lang	<p>T02060</p>  5pcs Kugelpopf kurz	<p>T02137</p>  4pcs Kugelpopf	<p>T02138</p>  2pcs Dämpferschaft vorne  4pcs
<p>T02139</p>  2pcs Dämpferschaft hinten  4pcs	<p>T02066</p>  2pcs Dämpfer Gehäuse vorn  2pcs  2pcs Dämpferkappe oben  2pcs Federteller oben  2pcs Dämpferkappe unten	<p>T02067</p>  2pcs Dämpfer Gehäuse hinten  2pcs  2pcs Federteller oben  2pcs Dämpferkappe unten		
<p>T02068</p>  4pcs Kolbenplatte	<p>T02069</p>  4pcs Beilagscheibe  8pcs  4pcs Press Beilagscheibe	<p>T02140</p>  4pcs Dämpfering  4pcs Dämpfering  4pcs Dämpfering  4pcs Dämpfering	<p>T02073</p>  4pcs Diaphragma	<p>T02098</p>  6pcs Kugellager
<p>T02099</p>  6pcs Kugellager	<p>T02100</p>  6pcs Kugellager	<p>T02081</p>  10pcs Beilagscheibe	<p>T02084</p>  6pcs Flansch Nylon Mutter  6pcs Nylon Mutter	<p>T02086</p>  8pcs Kleiner Splint
<p>T02087</p>  1pcs Antennenrohr-kappe  1pcs Doppelseitiges Tape  1pcs Antennenrohr	<p>86000</p>  6pcs Beilagscheibe	<p>TU0250 OP</p>  12mm Front Shock Absorber 12mm Big Bore Dämpfer vorn	<p>TU0252 OP</p>  12mm Rear Shock Absorber 12mm Big Bore Dämpfer hinten	<p>TU0410 OP</p>  10pcs 10 Degree Alu Achsschenkelhalter  2pcs Beilagscheibe

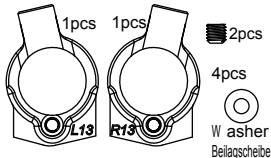
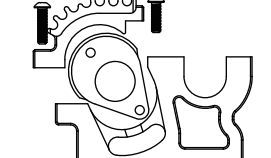
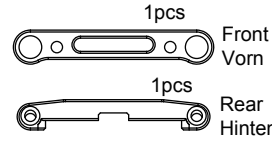
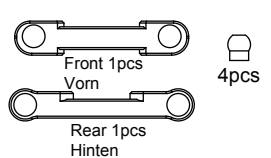
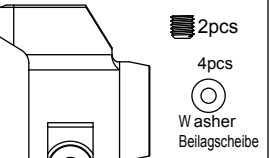
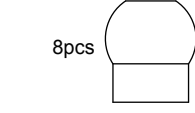
Parts list for Minion 4 / Tuningteile Minion 4

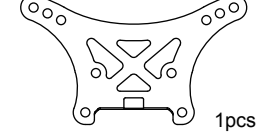
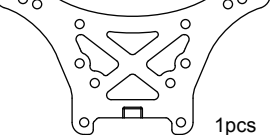
<p>TU0413 OP</p>  <p>1pcs 1pcs 2pcs 4pcs Washer Beilagscheibe</p> <p>Front Hub Carriers 13 Degree Alu Achsschenkelhalter 13 Grad</p>	<p>TU0415 OP</p>  <p>Motor Mount 1Set Alu CNC Motorhalterung</p>	<p>TU0416 OP</p>  <p>1pcs Front Vorn 1pcs Rear Hinten</p> <p>Front Arm Mount Alu Querlenkerwellenhalter vorne</p>	<p>TU0418 OP</p>  <p>Front 1pcs Vorn Rear 1pcs Hinten 4pcs</p> <p>Rear Arm Mount Alu Querlenkerwellenhalter hinten</p>	<p>TU0422 OP</p>  <p>2pcs 2pcs 4pcs Washer Beilagscheibe</p> <p>Rear Hub Carriers Alu Achsschenkel hinten</p>
<p>TU0423 OP</p>  <p>8pcs</p> <p>Rear Arm Mount-Ball Kugelkopf für Querlenkerwellenhalter hinten</p>	<p>TU0424 OP</p>  <p>Steering Rack 1pcs Lenkplatte</p>	<p>TU0428 OP</p>  <p>1pcs</p> <p>Carbon Front Shock Tower Carbon Dämpferbrücke vorn</p>	<p>TU0429 OP</p>  <p>1pcs</p> <p>Carbon Rear Shock Tower Carbon Dämpferbrücke hinten</p>	

Fahrer _____

Strecke/ Stadt _____

Event _____ Datum ____ / ____ / ____

Verhältnisse

- Eben Uneben Wenig Traktion Med Traktion Viel Traktion
 Sandig Weicher Dreck Gras Harter Boden Ton Nass Trocken Staubig Andere

Vordere Aufhängung Dämpferposition & Radsturz

Anti-roll bar: _____ mm
 Sturz _____ °
 Beilagscheiben _____ mm
 Toe-in (+)/Out (-) _____ °
 Abstandsbuchse _____ mm
 Nachlauf
 10°
 13°

Fahrhöhe _____

Dämpfer vorne

Feder(Farbe)
 Schwarz

 Öl _____ wt
 Kolbenplatte # _____

Hintere Aufhängung Dämpferposition & Radsturz

Anti-roll bar: _____ mm
 Sturz _____ °
 Radstand
 Lang
 Medium
 Kurz

Fahrhöhe _____

Dämpfer hinten

Feder(Farbe)
 Schwarz

 Öl _____ wt
 Kolbenplatte # _____

Vordere Reifen & Räder

Vordere Reifen _____

Einlagen _____ Räder _____

Hintere Reifen & Räder

Hintere Reifen _____

Einlagen _____ Räder _____

Akkus

Servo _____

Esc _____

Akkus _____

Motor

Motor _____

Ritzel/Spur _____ / _____

Andere

Spoiler _____

Spoilerwinkel 4° 10°

Kommentare

Notizen _____

TR04 *TeamC*

www.teamcracing.net

SETUP SHEET for the TeamC TR04

Driver _____

Track / City _____

Event _____ Date ____ / ____ / ____

Conditions

- Smooth Bumpy Low traction Med traction High traction
 Sandy Soft dirt Grass Hard soil Clay Wet Dry Dusty Other

Front Suspension Shock Mounting & Camber link

Toe-in (+)/Out (-) _____ °
 Bump Steep Spacer _____
 Anti-roll bar: _____ mm
 Camber _____ °
 Washers _____ mm
 Caster 10° 13°
 Ride height _____

Front Shocks

Spring(color) Black _____
 Oil _____ wt
 Piston # _____
 mm
 mm
 mm

Rear Suspension Shock Mounting & Camber link

Anti-roll bar: _____ mm
 Camber _____ °
 Wheelbase Long Medium Short
 Ride height _____

Rear Shocks

Spring(color) Black _____
 Oil _____ wt
 Piston # _____
 mm
 mm
 mm

Front Tires & Wheels

Front Tires _____
 Inserts _____ Wheels _____

Rear Tires & Wheels

Rear Tires _____
 Inserts _____ Wheels _____

Batteries

Servo _____
 Esc _____
 Batteries _____

Motor

Motor _____
 Pinion/Spur _____ / _____

Other

Wing _____
 Wing Angle 4° 10°

Comments

Notes _____

Funkfernsteuerung Einstellung

Ein neuer NiMH oder LiPo Akku muss vor Benutzung erst geladen werden. Informationen zum Laden finden Sie in der Ladegerätleitung.

Richten Sie die Fernsteuerung wie unten angegeben ein!

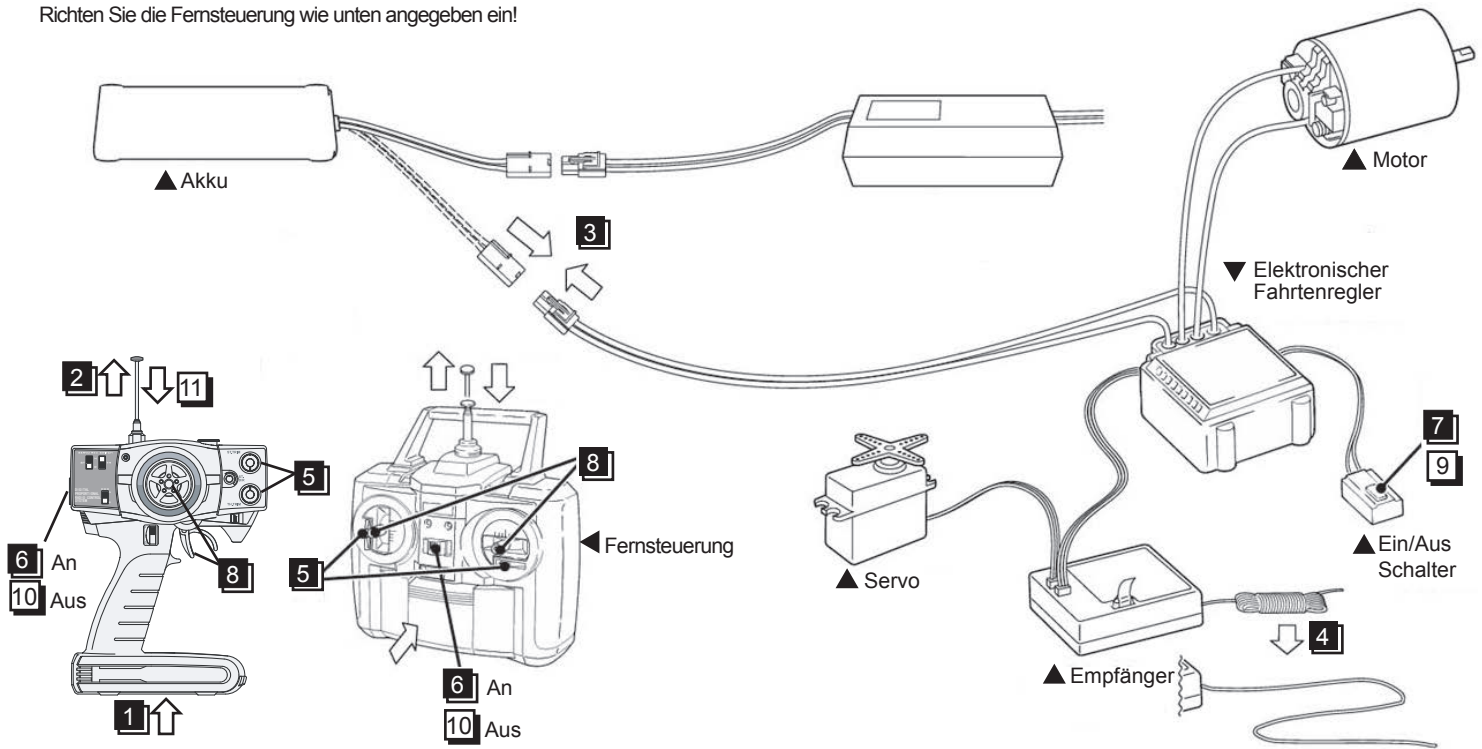

● Start

- 1 Batterien einlegen.(Fernsteuerung)
- 2 Antenne ausziehen.(Fernsteuerung)
- 3 Akku anschließen.
- 4 Antennenkable ausziehen.(Empfänger)
- 5 Trimmungen auf neutrale Position stellen.(Fernsteuerung)
- 6 Einschalten.(Fernsteuerung)
- 7 Einschalten.(Fahrtenregler)
- 8 Sicherstellen das die Servos Befehle von der Fernsteuerung erhalten.(Fernsteuerung)

● Ende

- 9 Ausschalten.(Fahrtenregler)
- 10 Ausschalten.(Fernsteuerung)
- 11 Antenne einfahren.(Fernsteuerung)

Benötigte Werkzeuge

● Spitzzange



● Pinzette



● Schmiermittel



● Schrauben
Sicherungslack



● Sekundenkleber
oder Reifenklebe



● Kugeldifferential Fett (klar)



● Karosserielochbohrer



● Seitenschneider



● Karosserieschere &
Schmiergelpapier

● Molybdem Fett (schwarz)



● Cuttermesser



● Sechskant-
schlüssel



● Kreuzschlüssel



Um exakte Löcher zu bohren.
(1mm bis 15mm) Löcher können gebohrt
werden.



Zur Karosserie ausschneiden!

Transmitter Preparation

A new Ni-MH battery must be charged before it is used. Refer to the charger instruction manual for charging.

Set up the radio control system as indicated below ◦

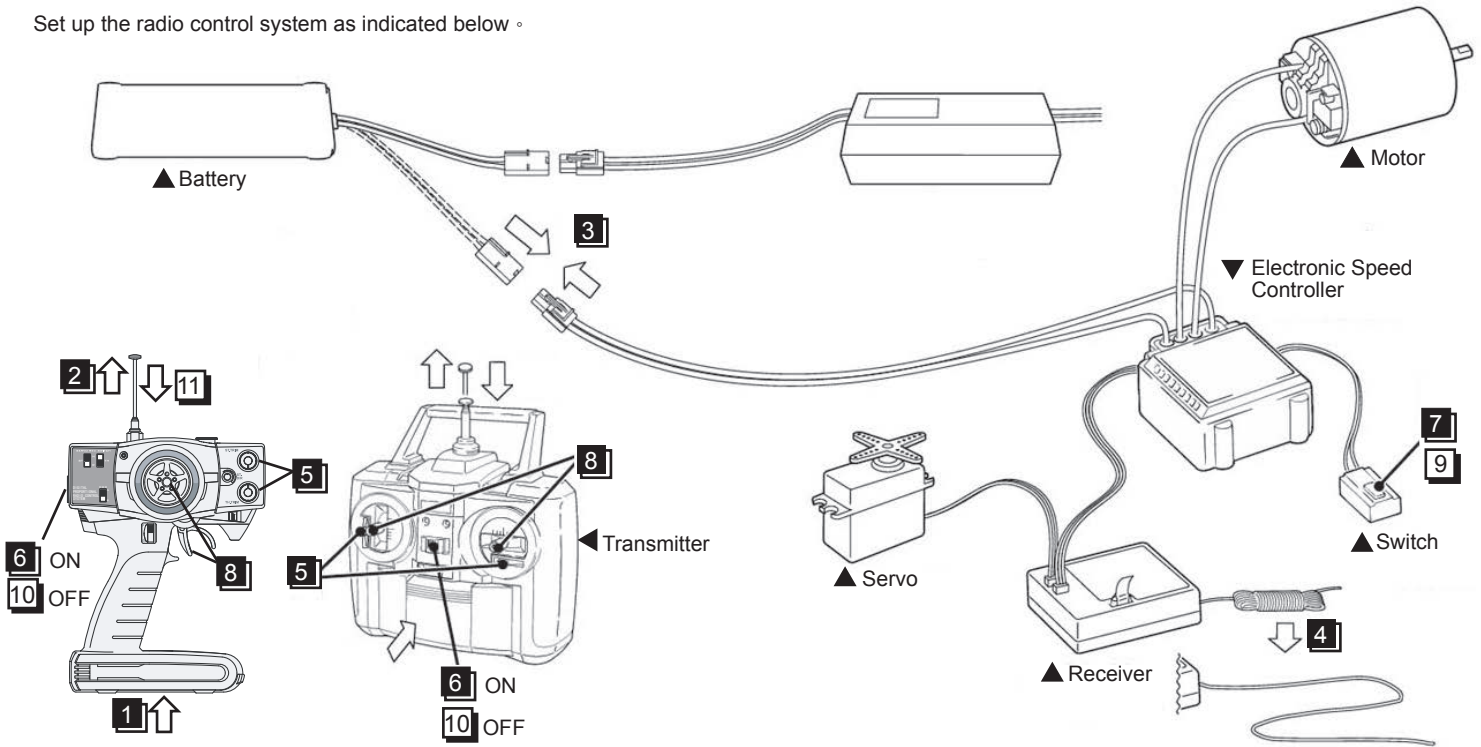

- **Start**
 - 1 Install batteries.(Transmitter)
 - 2 Extend the antenna.(Transmitter)
 - 3 Connect the battery
 - 4 Extend the antenna.(Receiver)
 - 5 Center the trims.
 - 6 Switch on.(Transmitter)
 - 7 Switch on.(Receiver)
 - 8 Make sure the servos are in command.
- **Finish**
 - 9 Switch off.(Receiver)
 - 10 Switch off.(Transmitter)
 - 11 Retract the antenna(Transmitter)

Tools required

● Needle Nose Pliers

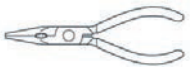

● Awl



● Grease



● Screw Cement



● Instant Glue



● Ball differential Grease(Clear)



● SP KINFE EDGE REAMER



● Wire Cutters



● ROUND CUTTER&SANDER



● Molybdenum Grease(Black)

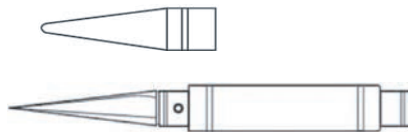

● Hex Wrench



● Hex Wrench



No need to pre-drill precise holes
(1mm to 15mm) can be drilled

● Sharp Hobby knife



For trimming bodies!



HOBBYPRO COMPANY LTD.

Flat C-D, 5/F.,

Speedy Ind. BLDG.,

114 How Ming Street,

Kwun Tong, KLN., Hong Kong.

Team C Headquarter

www.teamcracing.net

Team C America

www.teamcamerica.com

Team C Europe

www.teamceurope.com

1 Arm Mount
Querlenkerhalter

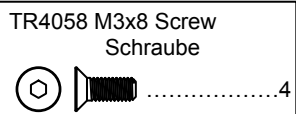
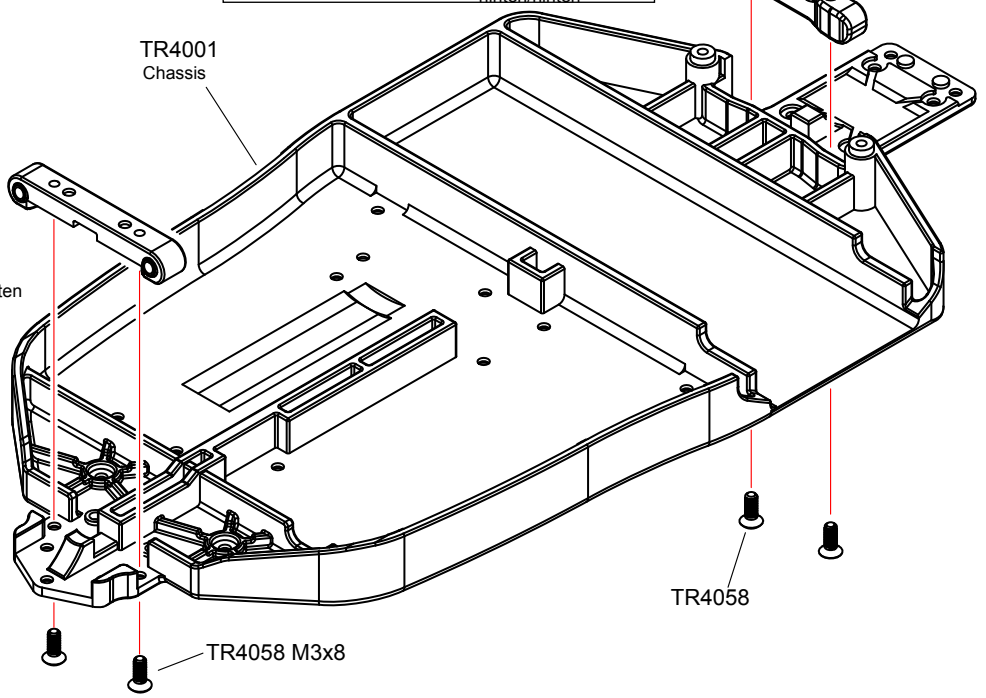
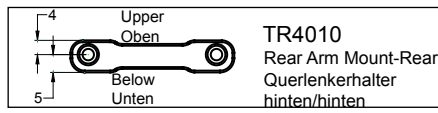

2 Diff-gear Box / Motor Mount
Diff Box/Motorhalterung

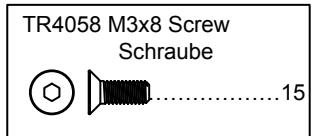
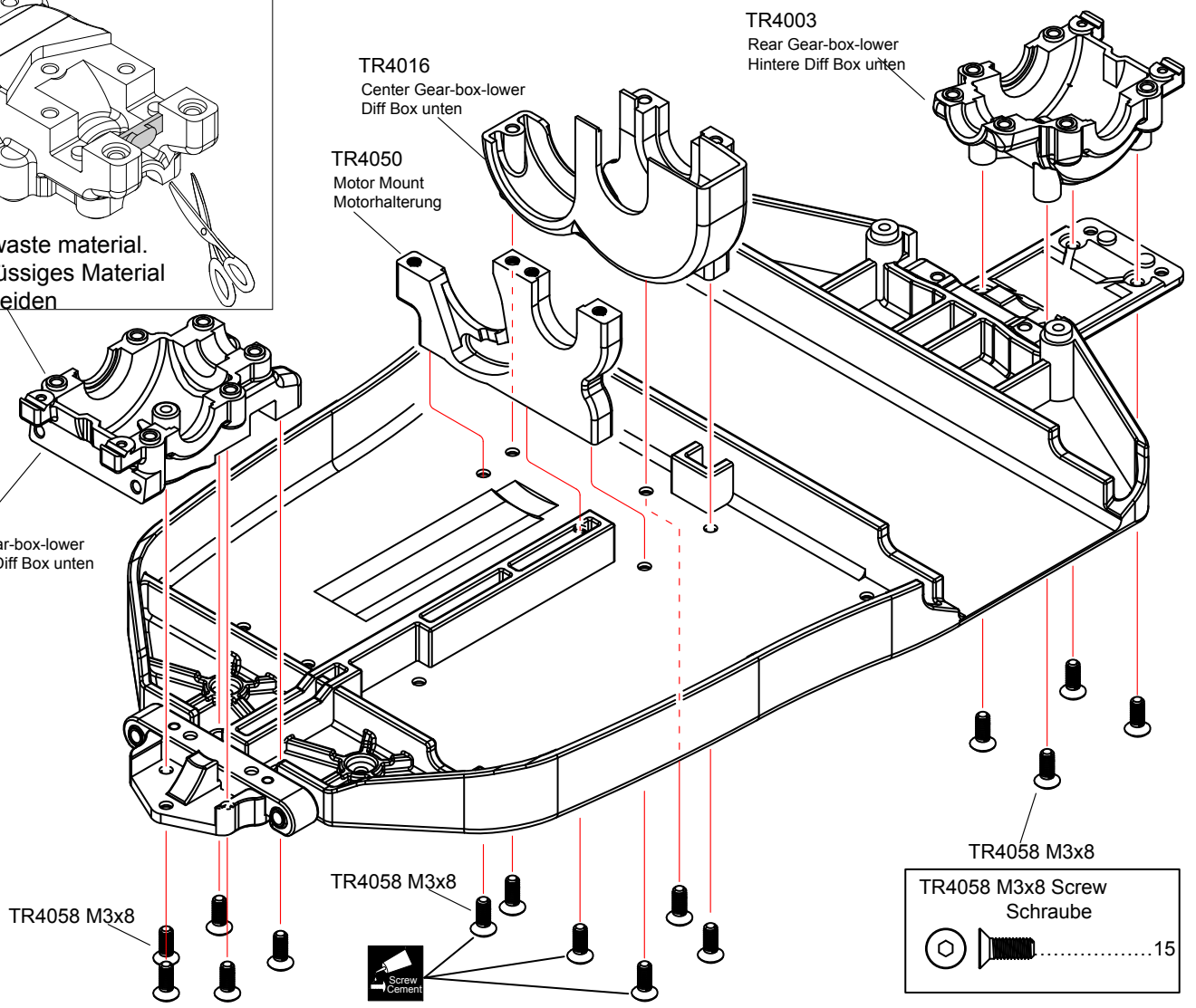
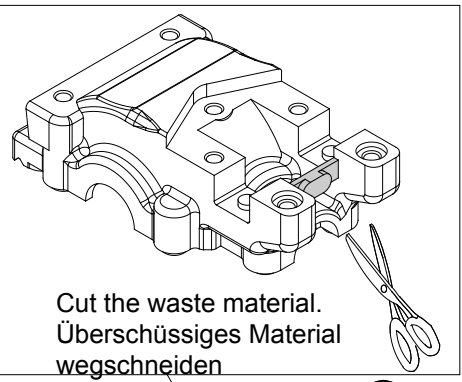

Apply threadlock
Schraubensicherungslack verwenden

3 F/R Differential
V/H Differential

x2

- T02099 10x15x4 Ball Bearing
Kugellager4
- TR4057 10x12x0.2 Washer
Beilagscheibe4
- T02050 2.6x6x3 Stop push
ball bearing
Diff Drucklager2
- TR4031 2.6x26 Diff Screw
Diff Schraube
- TR4031 4x1 O-Ring2
- TR4039 13.1x19x0.8 Washer
Diff Beilagscheibe4
- T02098 5x8x2.5 Ball Bearing
Kugellager4
- T02048 2.37mm Ball
Differential Kugeln24

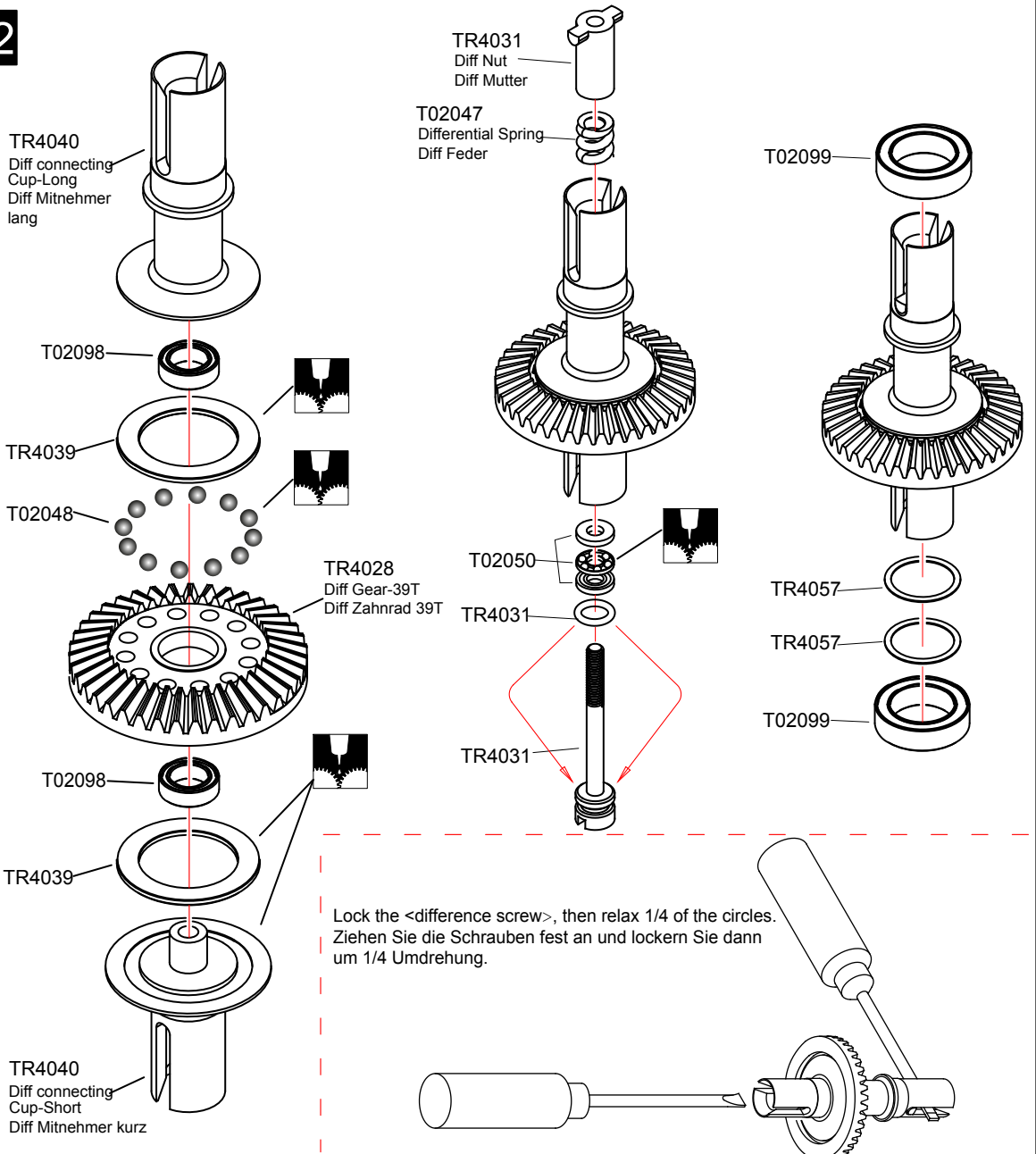

4 Mid-F / Mid-R CVD
Mittel V/H CVD

x2

- TR4045 2.0 E-ring2
- TR4048 2x9.8 Pin4
- TR4059 M3x5 Screw
Schraube2
- 86000 5.1x8x0.2 Washer
Beilagscheibe4
- T02100 5x10x4 Ball Bearing
Kugellager4

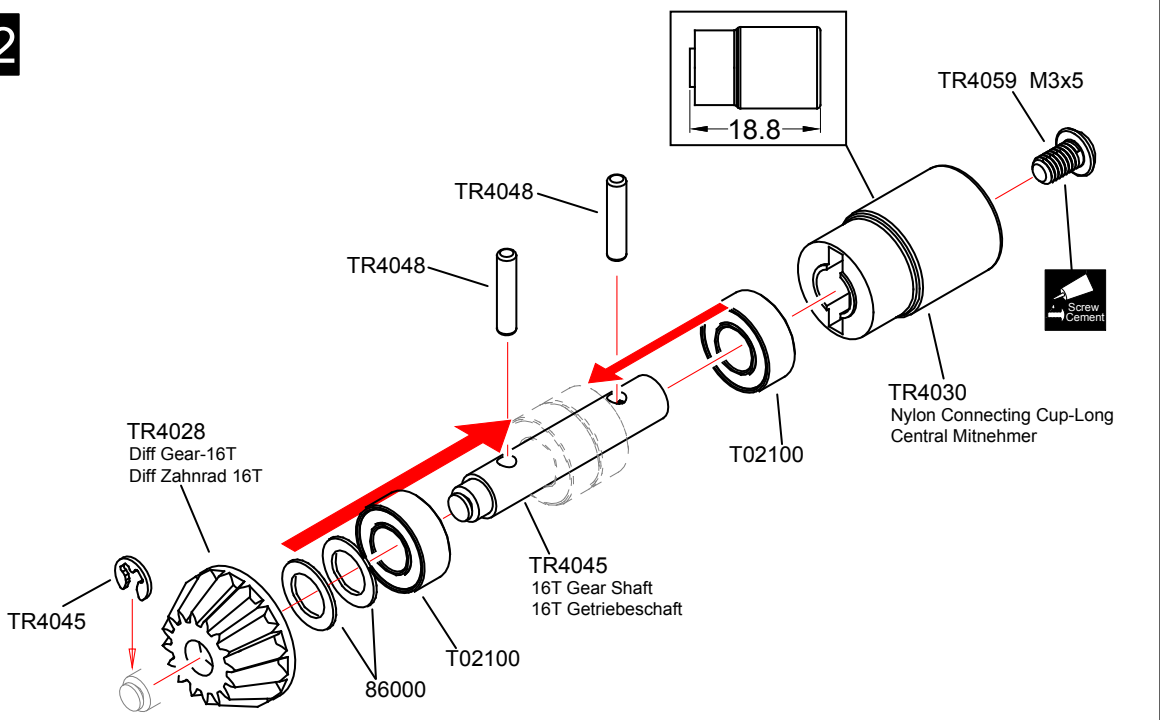

x2 Assemble as many times as specified
So oft montieren wie angegeben

Apply grease
Schmiermittel verwenden

Apply threadlock
Schraubensicherungs-lack verwenden

5 F/R Gear-Box
V/H Diff Box

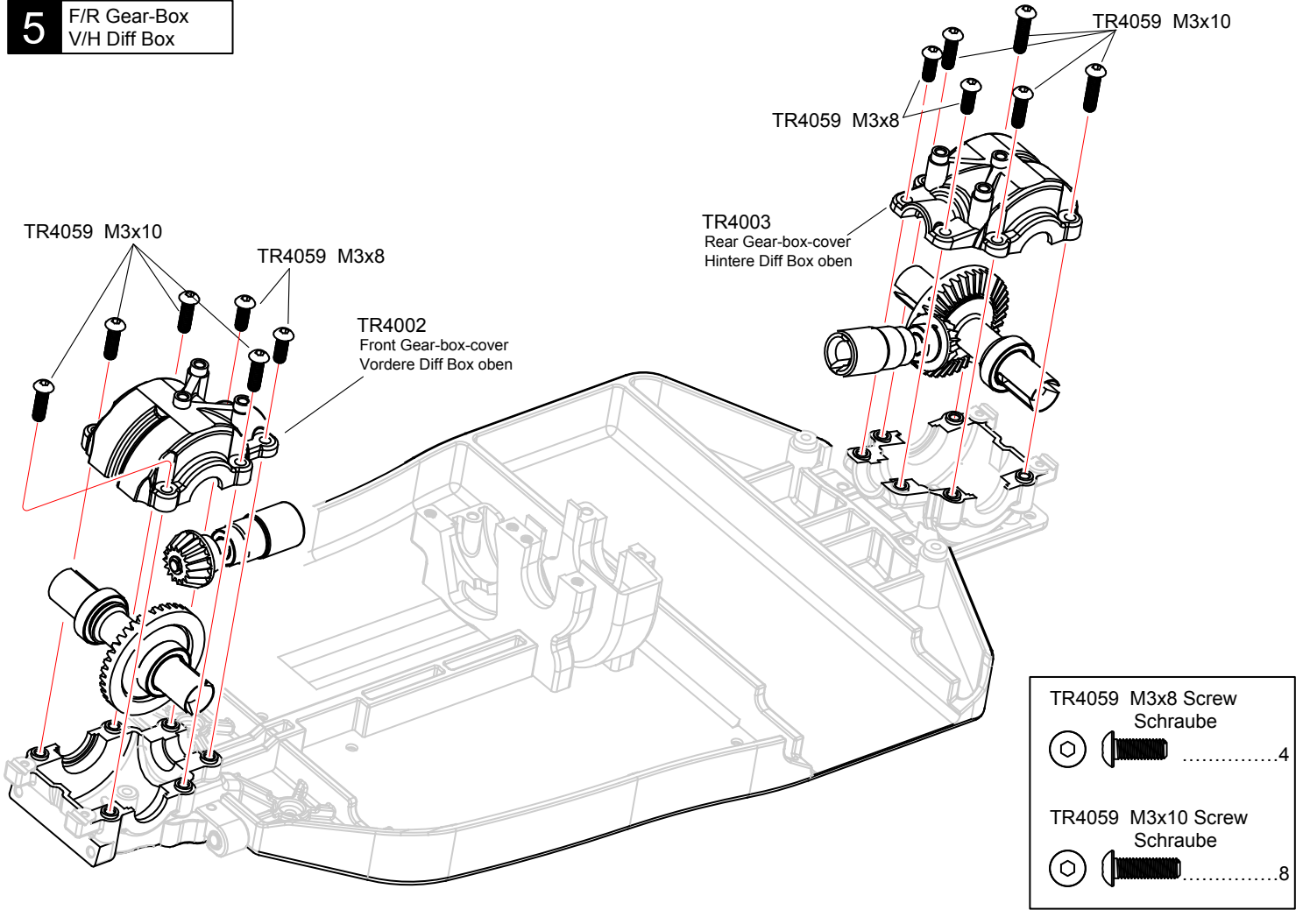

6 Mid Gear
Mittel Diff

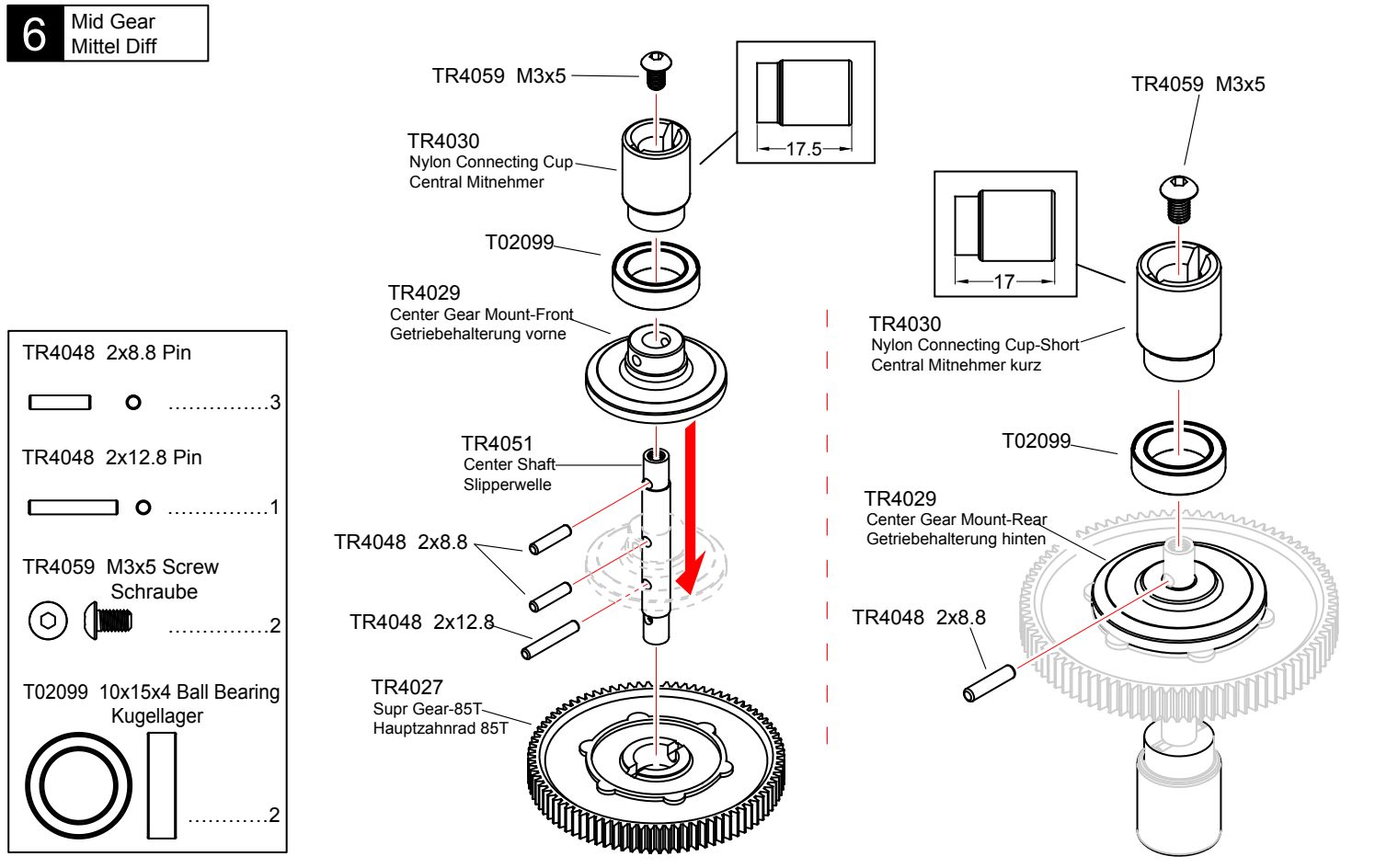

7 Center Gear
Mittel Differential

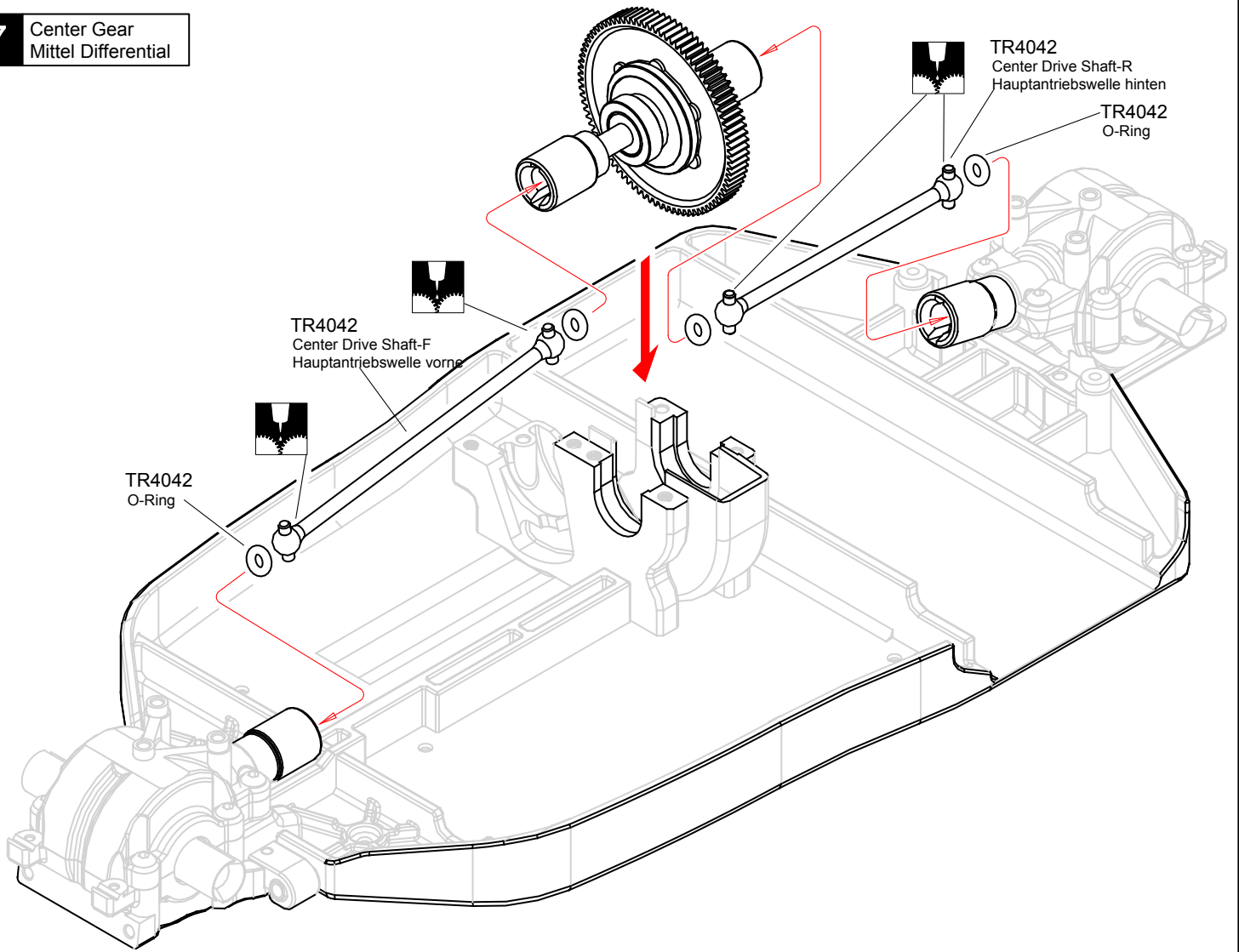

8 Steering Servo
Lenk Servo

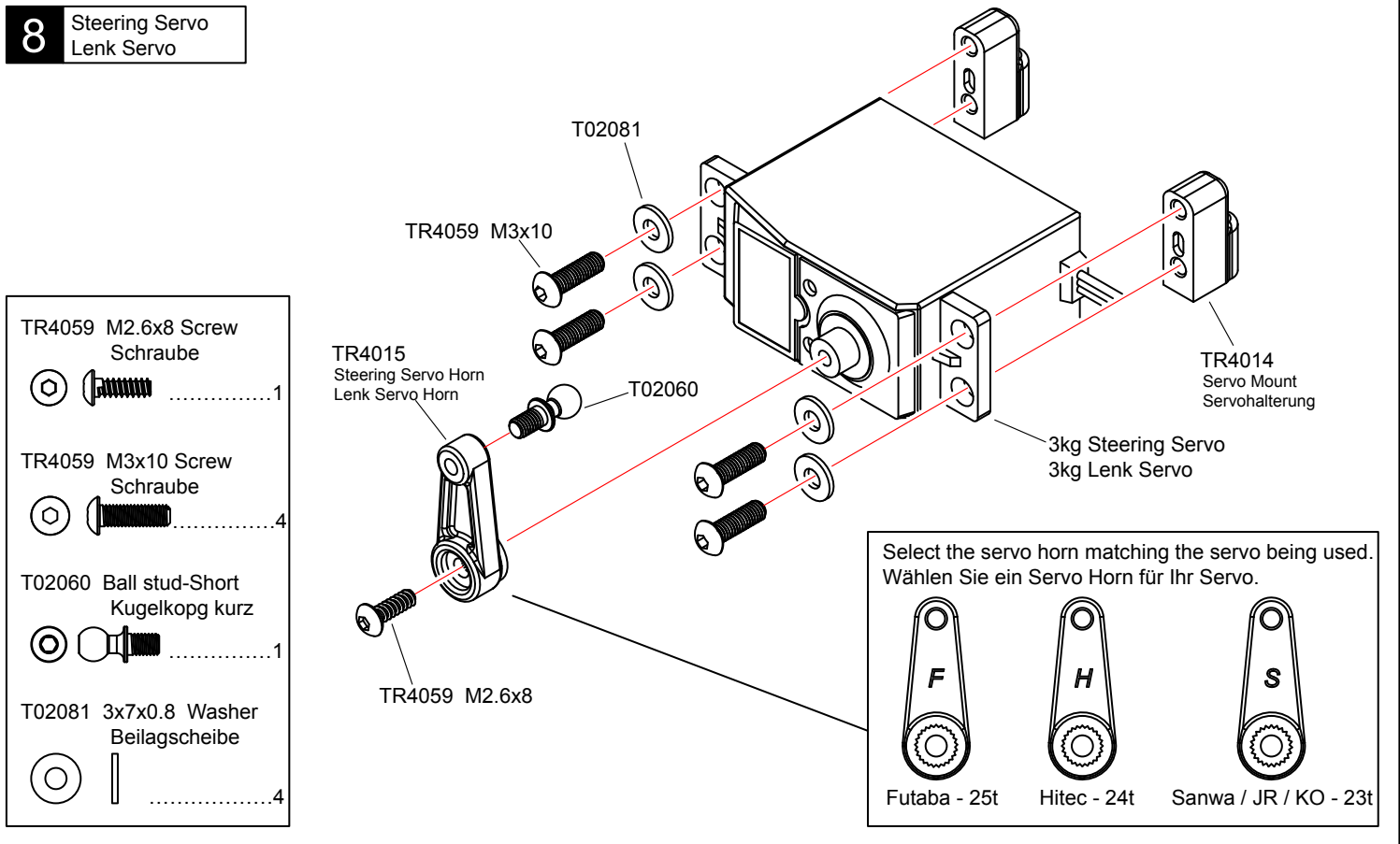

Apply grease
Schmiermittel verwenden

9 Steering Servo
Lenk Servo

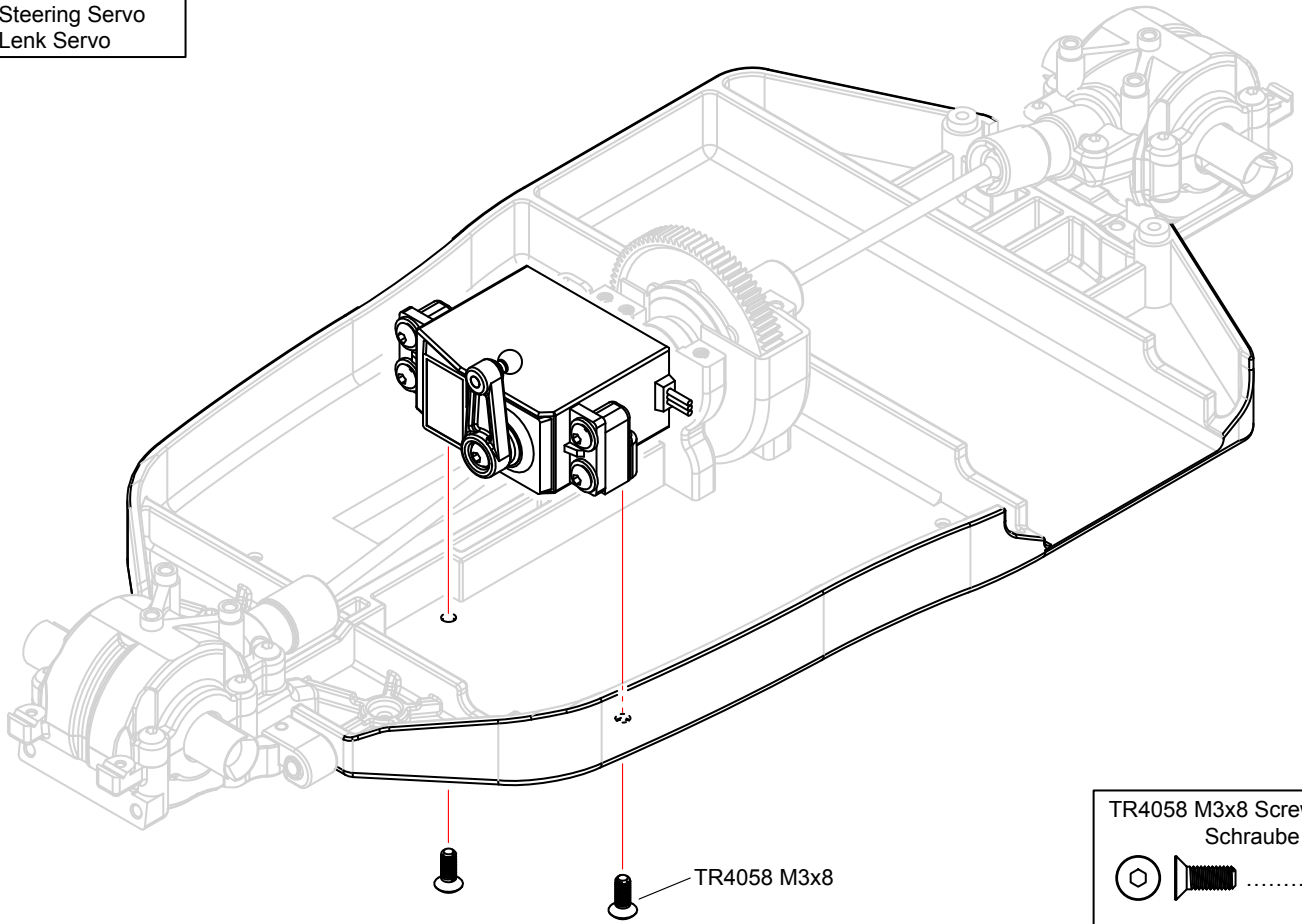

TR4058 M3x8 Screw
Schraube
.....2

10 Buffer
Servo Saver

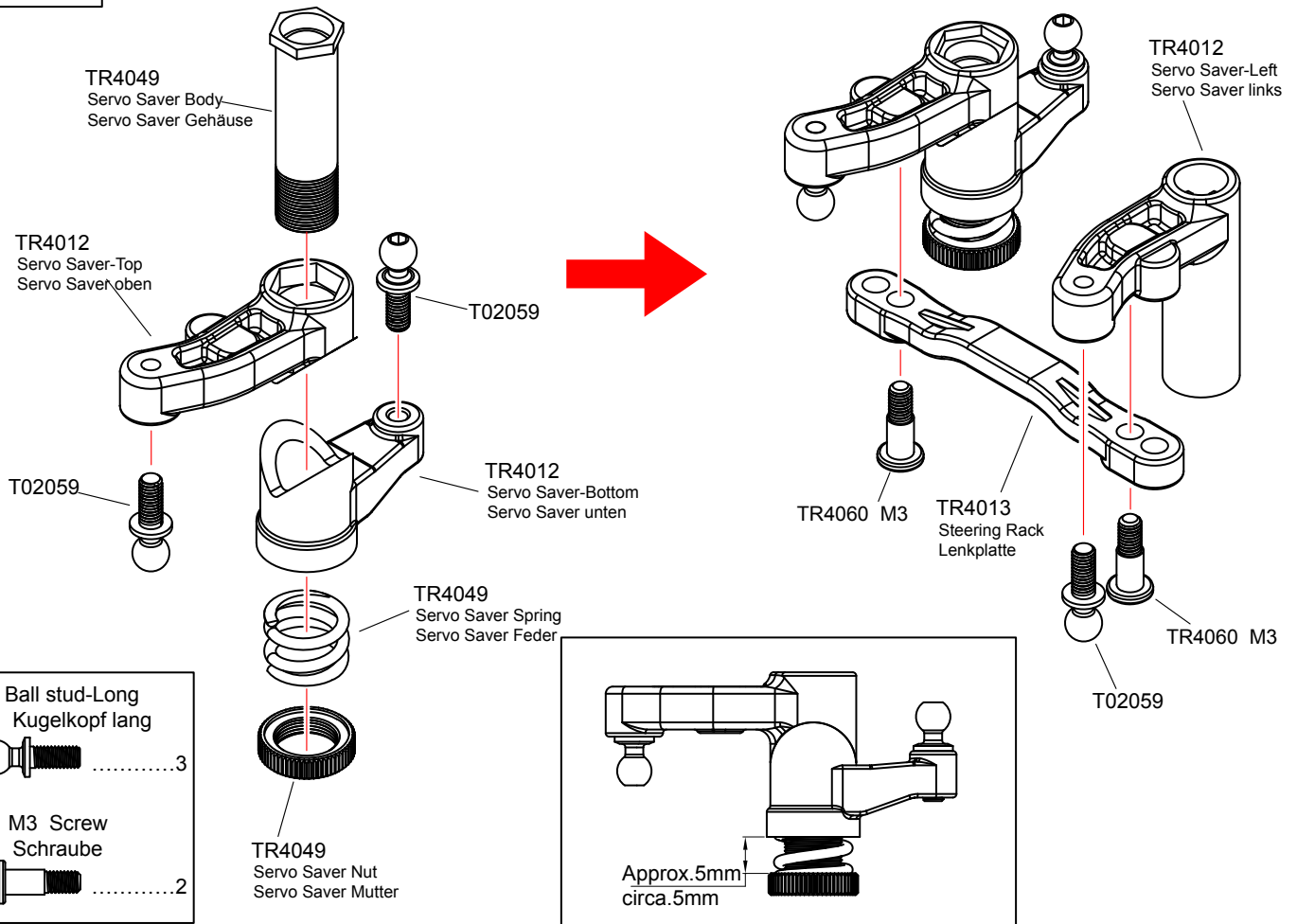

T02059 Ball stud-Long
Kugelkopf lang
.....3

TR4060 M3 Screw
Schraube
.....2

11 Buffer Servo Saver

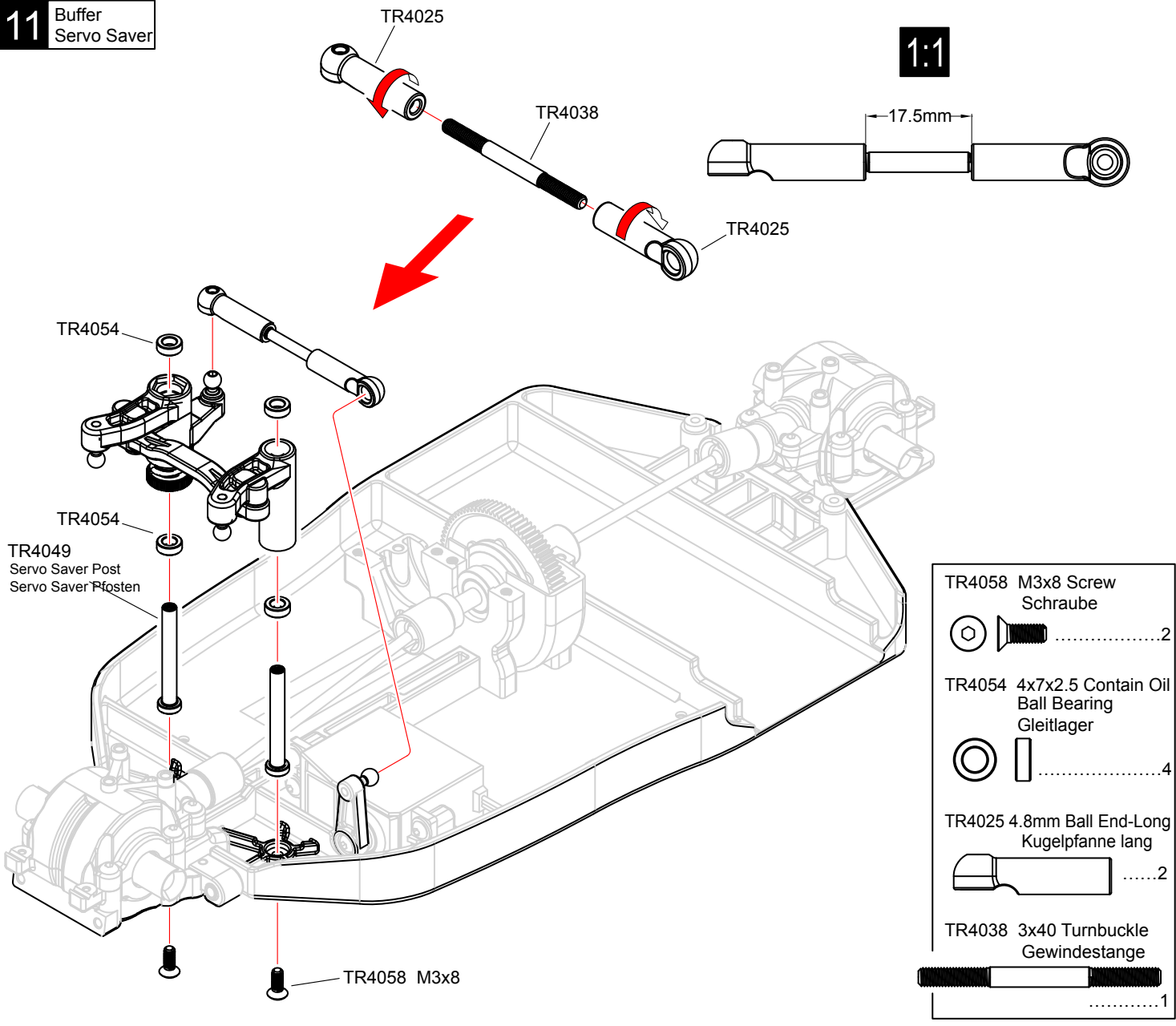

12 Upper Deck-Front / Front Upper Suspension Arm Mount
Chassisplatte oben/Querlenkerhalter vorne oben

